INCORPORATED

CHURCH SOCIETY

OF THE

Diocese of Toronto,

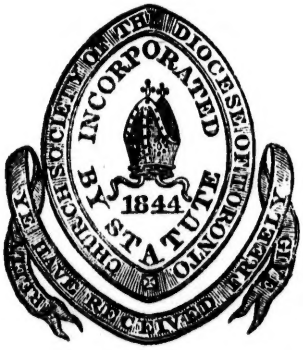

REPORT FOR THE YEAR ENDING APRIL 30, 1868.

TORONTO:
PRINTED BY HENRY ROWSELL,
FOR THE CHURCH SOCIETY OF THE DIOCESE OF TORONTO.

1868.

THE TWENTY-SIXTH

ANNUAL REPORT

OF THE

INCORPORATED

CHURCH SOCIETY

OF THE

Diocese of Toronto,

FOR THE YEAR ENDING ON THE 30TH OF APRIL, 1868.

ESTABLISHED THE 28TH OF APRIL, 1842.

INCORPORATED BY ACT OF PARLIAMENT, 7 VIC. CAP. 68.

TORONTO:

PRINTED BY HENRY ROWSELL, No. 74 & 76, KING STREET EAST,

FOR THE CHURCH SOCIETY OF THE DIOCESE OF TORONTO.

1868.

The Quarterly Collections of the Church Society are appointed to be taken at the following times:—JULY, Mission Fund; OCTOBER, Widows and Orphans' Fund; JANUARY, Mission Fund; APRIL, Students' Fund. The Collections should be remitted to the Secretary, at Toronto, prior to the close of the months.

THE

Church Society of the Diocese of Toronto.

Patrons:

HIS EXCELLENCY THE GOVERNOR-GENERAL,
THE VEN. SOCIETY FOR PROMOTING CHRISTIAN KNOWLEDGE,
THE VEN. SOCIETY FOR THE PROPAGATION OF THE GOSPEL IN FOREIGN PARTS.

President:

THE RIGHT REV. THE LORD BISHOP OF THE DIOCESE.

Vice-Presidents:

THE VERY REV. THE DEAN OF TORONTO,
THE VENERABLE THE ARCHDEACON OF TORONTO,
THE VENERABLE THE ARCHDEACON OF NIAGARA,
THE RURAL DEANS.

REV. CANON BEAVEN, D.D.,
" PROVOST WHITAKER, M.A.,
THE HON. CHIEF JUSTICE DRAPER,
THE HON. CHANCELLOR VANKOUGHNET,
HON. VICE-CHANCELLOR SPRAGGE,
THE HON. G. S. BOULTON,
" J. H. CAMERON,

THE HON. G. W. ALLAN,
HENRY RUTTAN, ESQ.,
J. W. GAMBLE, ESQ.,
J. R. WILLIAMS, ESQ.,
E. G. O'BRIEN, ESQ.,
L. MOFFATT, ESQ.,
COL. KINGSMILL.

Standing Committee and Mission Board:

HIS LORDSHIP THE PRESIDENT,
THE ARCHDEACON OF TORONTO,
THE ARCHDEACON OF NIAGARA,
THE RURAL DEANS,
ONE CLERICAL DELEGATE FOR EACH DISTRICT BRANCH,
ONE LAY DELEGATE FOR EACH DISTRICT BRANCH,
REV. CANON BEAVEN, D.D.,

REV. THE PROVOST,
" J. DAVIDSON, M.A.,
" J. D. CAYLEY, M.A.,
" J. H. McCOLLUM, M.A.,
J. W. GAMBLE, ESQ.,
R. B. DENISON, ESQ.,
CHAS. MAGRATH, ESQ.,
JOHN CARTER, ESQ.,
H. MORTIMER, ESQ.,

Land and Investment Committee:

VERY REV. THE DEAN OF TORONTO,
VEN. ARCHDEACON FULLER,
REV. CANON READ, D.D.,
R. B. DENISON, ESQ.,
H. A. JOSEPH, ESQ.,
W. GOODERHAM, ESQ..
P. PATERSON, ESQ.,
W. GAMBLE, ESQ.

Rectory Lands Committee:

THE DEAN OF TORONTO,
REV. CANON READ, D.D.,
" F. L. OSLER, M.A.,
CHARLES MAGRATH, ESQ.,
ROBERT DENISON, ESQ.,
HERBERT MORTIMER, ESQ.

Clergy Commutation Trust Committee:

THE ARCHCEACON OF TORONTO,
THE ARCHDEACON OF NIAGARA.
REV. DR. MCMURRAY,
" F. L. OSLER, M.A.,
" J. G. GEDDES, M.A.,
" CANON BRENT, M. A.,
" H. HOLLAND, B.A.,
" CANON BALDWIN, M.A.,
HON. J. H. CAMERON,
J. W. GAMBLE, ESQ.,
C. J. CAMPBELL, ESQ.,
T. C. STREET, ESQ.,
F. FARNCOMB, ESQ.,
WILLIAM INCE, ESQ.,
WILLIAM GOODERHAM ESQ.,
H. R. O'REILLY, ESQ.

Episcopal Endowment Fund Committee:

THE ARCHDEACON OF TORONTO,
THE ARCHDEACON OF NIAGARA,
REV. CANON READ, D.D.,
PETER PATERSON, ESQ.,
LEWIS MOFFATT, ESQ.,
CHARLES MAGRATH, ESQ.

Book and Tract Committee:

REV. CANON BEAVEN, D.D.,
" PROVOST WHITAKER, M.A.,
" DR. O'MEARA,
" CANON READ, D.D.,
REV. CANON BALDWIN, M.A.,
" WM. BELT, M.A.,
" ALEX. WILLIAMS, B.A.

Secretary:

WILLIAM P. ATKINSON, ESQ.

Treasurers:

THE VERY REV. DEAN GRASETT, B.D.,
C. J. CAMPBELL, ESQ.,
L. MOFFATT, ESQ.

Auditors:

W. GAMBLE, ESQ., AND JAMES BROWNE, ESQ.

CONSTITUTION

OF THE

Church Society of the Diocese of Toronto:

INCORPORATED BY THE STATUTE OF CANADA, 7 VICTORIÆ, CAP. 68, FOR PROMOTING THE FOLLOWING OBJECTS:

FIRST.—For the encouragement and support of Missionaries and Clergymen of the United Church of England and Ireland within the Diocese of Toronto, and for creating a fund towards making provision for those who may be incapacitated by age or infirmity, and for the Widows and Orphans of the Clergy of the said Church in the said Diocese.

SECONDLY.—For the encouragement of Education, and for the support of Day-schools and Sunday-schools in the said Diocese, in conformity with the principles of the said Church.

THIRDLY.—For granting assistance, where it may be necessary, to those who may be preparing for the Ministry of the Gospel in the said Church, within the said Diocese.

FOURTHLY.—For circulating in the said Diocese the Holy Scriptures, the Book of Common Prayer of the said Church, and such other books and tracts as shall be approved by the Central Board or Managing Committee of the said Association.

FIFTHLY.—For obtaining and granting aid towards the erection, endowment, and maintenance of Churches, according to the establishment of the said Church, in the said Diocese; the erection and maintenance of Parsonage-houses; the setting apart of Burial-grounds and Church-yards; the endowment and support of Parsonages and Rectories, according to the same establishment, and the management of all matters relating to such endowment.

I.

That before the Society shall enter upon any business at any of its meetings the following prayers shall be said:—

PREVENT us, O Lord, in all our doings, with thy most gracious favor, and further us with Thy continual help; that in all our works begun, continued, and ended in Thee, we may glorify Thy Holy Name, and finally by Thy mercy obtain everlasting life, through Jesus Christ our Lord. *Amen.*

O GOD, from whom all holy desires, all good counsels, and all works of piety and charity do proceed, we beseech Thee to visit with Thy favour our Sovereign Queen VICTORIA, and so rule her heart, that she may in all things seek Thy honour and glory. Prosper with Thy blessing the designs of this Society. Comfort with Thy Grace those benefactors who contribute to its support. Bless the ministry of Thy servants, the Clergy; the endeavours of all who are engaged in spreading the knowledge of true religion in this Province, and the labours of those Missionaries who are promoting the same in foreign parts. And may Thy Holy Spirit direct all our consultations to the advancement of Thy glory, and the good of Thy Church, through Jesus Christ our Lord. *Amen.*

O MERCIFUL GOD, who hast made all men, and hatest nothing that thou hast made, nor wouldest the death of a sinner, but rather that he should be converted and live: have mercy upon all Jews, Turks, infidels, and heretics, and also upon all those heathen nations upon which the light of Thy glorious Gospel hath not yet shone; especially the Indians of this continent. Bless the means used for their civilization and conversion, and take from them all ignorance, hardness of heart, and contempt of Thy Word; and so fetch them home, blessed Lord, to Thy flock, that they may be saved among the remnant of the true Israelites, and be made one fold under one Shepherd, Jesus Christ our Lord, who liveth and reigneth with Thee and the Holy Spirit, one God, world without end. *Amen.*

OUR FATHER, which art in heaven, Hallowed be thy Name. Thy kingdom come. Thy will be done in Earth, as it is in Heaven. Give us this day our daily bread. And forgive us our trespasses as we forgive them that trespass against us. And lead us not into temptation; but deliver us from evil; for thine is the kingdom, the power and the glory, for ever and ever. *Amen.*

¶ AND WHEN BUSINESS IS ENDED.

ALMIGHTY GOD, Father of all mercies, we thine unworthy servants do give Thee most humble and hearty thanks for all Thy goodness and loving-kindness, to us and to all men: more particularly for the providential support by which this Society has been enabled to spread abroad the knowledge of Thy sacred truth. But above all, for Thine inestimable love in the redemption of the world by Thy blessed Son; for the means of grace, and for the hope of glory, which Thou hast given us, in the same our Lord and Saviour Jesus Christ: to whom with Thee and the Holy Ghost be all honour and glory, world without end. *Amen.*

THE grace of our Lord Jesus Christ, and the love of God, and the fellowship of the Holy Ghost, be with us all evermore. *Amen.*

II.

That all those who are now, or who shall hereafter become, Members of the Association, and who shall subscribe Ten Shillings annually to the Fund of the Society, or contribute as much as Five Pounds in one sum, shall be Associated Members of the Society, and shall be eligible to be Members of the Corporation.

III.

That every Incorporated Member subscribe not less than One Pound Five Shillings annually to the Funds of the Society, or contribute not less than Twelve Pounds Ten Shillings in one sum, or land to the value of Twenty-five Pounds; and that the Standing Committee be empowered, with the sanction of the President, to recommend persons, whether Associated Members, or not, to be elected into the Corporation as Life Members, who shall have contributed through any of the Parochial Associations in connection with the Society, in money, the sum of Twenty Pounds, or in land to the value of Thirty Pounds, for any of the following special purposes:—To be invested or held in trust for the Widows and Orphans' Fund; to be invested or held in trust for the Endowment of a Church or a Church School; and that it shall be the duty of the Secretary, at the meeting in the month of November in each and every year, to make a return of those who have not paid up the 25*s.* for the year ending the 30th day of April previous, and that he shall propose that such names be erased from the list of Incorporated Members.

IV.

That the Corporation shall consist of the Bishop of Toronto for the time being, of the members appointed by the Charter, and of so many of the other Associated Members of the Society as shall be elected by ballot members of the Corporation, at the meetings to be from time to time holden on the days and at the place appointed by the By-laws of the Corporation for its stated meetings: Provided always, that the whole number of members of the said Corporation, in addition to those who are made members by the Statute, shall at no time exceed three hundred, and that the whole number of members of the Corporation shall never be less than one hundred.

V.

That the Standing Committee of the Society, to be appointed as provided in one of the following By-laws, be empowered, with the sanction of the President, to recommend persons, whether Associated Members or not, to be elected into the Corporation, without reference to the limitation of numbers.

VI.

That the Lord Bishop of Toronto for the time being shall be President of the Society, and the Venerable the Archdeacons within the Diocese shall be Vice-Presidents.

VII.

That the Society shall hold a General Meeting on the second Tuesday in June in each year, when they shall choose one or more Vice-President or Vice-Presidents, in addition to the Archdeacons; one or more Secretary or Secretaries; one or more Auditor or Auditors, and such other officers or servants as shall be thought convenient, for the year ensuing: Provided always, that no person not a member of the Society shall be eligible to any office in the same.

VIII.

That the paid officers to be appointed under the foregoing rule shall be the Secretary or Secretaries and the Auditor or Auditors, with such salaries as the Society may from time to time appoint; and the Secretary or Secretaries so paid shall furnish security to the satisfaction of the Solicitor of the Society to the amount of £1,000. This sum is to be considered as the minimum amount to be given; but it is not to be taken as limiting the security to that amount, should it at any time be considered advisable to increase the same.

IX.

That the Standing Committee shall propose to the Board at the General Meeting in November a list of seven members of the Society, to form the Tract and Book Committee for the year ensuing: that at that meeting any member be at liberty to propose another list of seven members of the Society, instead of that proposed by the Standing Committee; and that the election of the Tract and Book Committee take place at the General Meeting in February.

X.

That if it it shall happen that any of the persons at any time chosen into any of the said offices shall die, or on any account be removed from such office at any time during the period for which he was elected or appointed to serve, in such case the President, or any one of the Vice-Presidents, shall convene a meeting, to be held at the usual place of meeting of the Society, at such time as shall be specified in the notice of such meeting; and that such members of the Corpora-

tion as shall be present at the meeting, or a majority of them, shall and may choose an officer or officers in the room or place of such person or persons as sh. ll seem meet. Provided that it shall not be necessary for any such meeting to be called for supplying a vacancy in the office of Vice-President; but the President may do so in his discretion.

XI.

That the Society shall and may, on the second Wednesday in the months of February, May, August, and November, for ever hereafter, and oftener, if occasion require, meet at the place heretofore used for the transaction of the business of the said Society, or such other place as may be hereafter appointed for that purpose; and that the President or Standing Committee have power to call a special meeting of the said Society at any time. In Lent the meetings to be holden on Thursday instead of Wednesday. That the general meetings of the Society be held at eleven o'clock, A.M.

XII.

That no act done in any meeting of the said Society shall be valid and effectual unless the President, or some one of the Vice-Presidents, shall be present at such meeting.

XIII.

And with regard to all meetings of the Society, and to the making, altering, or repealing of any By-laws, Rules, or Regulations at such meetings, it is to be specially noticed, that by the Act of the Legislature incorporating the Society (7 Vic. ch. 68) it is enacted, that no act done in such assembly or meetings of the Corporation, shall be valid or effectual, unless six persons of the Corporation at the least shall be present, and the major part of them consenting thereto.

And further, that no Constitution, By-law, Rule, or Regulation of the Society, nor any abrogation, repeal, change, or alteration of the same shall be passed, except notice of such intention shall have been given at the previous quarterly meeting, and then it shall not be of any force or effect until it shall have been sanctioned and confirmed by the Bishop of, or administering, the Diocese for the time being, by writing under his hand.

XIV.

That there shall be a Standing Committee (five of whom shall be a quorum) to prepare the business for the Quarterly Meetings of the Society.

That the President, Archdeacons, Rural Deans, and Secretary, be *ex officio* members of the Standing Committee; and that the Committee shall further consist of ten members, to be elected by the Society at its annual meeting from its incorporated members; and also of a clerical and lay member from each of the several District Associations in connection with the Parent Society, to be elected annually by such District Associations.

That the Standing Committee shall meet at eleven o'clock on the days immediately preceding the Quarterly or Special Meetings of the Society, and at such other times as the said Committee may deem expedient.

XV.

That Minutes of all the proceedings of the Society be taken, and that at each meeting of the Society the Minutes of the preceding meeting be read by the Secretary, and signed by the Chairman.

XVI.

That the Accounts of the Society be closed on the 30th day of April in each year, and that the same be audited within one month from that date.

XVII.

That the Secretary conduct the Correspondence of the Society, take Minutes of the proceedings of the General Meetings and Committees, and prepare the Annual Report of the Society in connection with the Standing Committee.

XVIII.

In connection and correspondence with the Society, District Associations shall be established, comprising one or more Districts, (as shall be approved by the President,) the same to be composed of the Clergy resident within the bounds of the district, and all other members who shall contribute in aid of the Society's Funds; the Archdeacon, or Senior Clergyman resident within its bounds, shall *ex officio* be Chairman of such District Branch Association, with whom shall be associated, as composing a Committee of Management, all Clergymen in the District and two Laymen from each congregation which observes the constitution, rules, and regulations of the Society, and from none others; the lay members to be elected at the annual meeting of the Parochial Association.

A General Meeting of the Branch District Associations shall be held in each year, at any time and place which may be agreed upon at a previous Quarterly Meeting of the Committee of Management: and Quarterly Meetings of the Committee of Management—not less than five to form a quorum—shall be held for the transaction of the ordinary business of each Branch Association.

In order to more fully carry out the objects of the Society, a general Public Meeting shall be held annually in each parish, at which the objects and claims of the Society shall be set forth, and persons shall be invited to become members by contributing to its funds, such contributors to form a Parochial Association of the Church Society. The members of the Association shall elect annually four among their own number as a Committee, which, through its Chairman, (the Clergyman,) shall be in correspondence with the District Branch Associations, and may be denominated *the Parochial Committee of the Church Society.* The Committee shall meet so often, and at such periods, as they shall themselves decide to be most convenient, inviting the co-operation of all the parishioners in their deliberations and designs. They shall collect subscriptions and donations from the members of the Church, in such manner as they shall deem most effective, and endeavour by every means in their power to augment the resources of the Society. ALL MONEYS RAISED TO BE TRANSMITTED TO THE TREASURER OF THE DISTRICT ASSOCIATION, WHO SHALL, ON OR BEFORE THE 30TH OF APRIL IN EACH YEAR, TRANSMIT THE SAME TO THE TREASURER OF THE SOCIETY AT TORONTO, WITHOUT ANY DEDUCTION.

The District Associations, through their respective Secretaries, shall communicate to the Secretary of the Parent Society at Toronto a minute statement of all receipts and expenditures within the sphere of their operations, embodied in the form of a report, once in each year, so soon as convenient after the General Annual Meeting of such District Branch Associations.

XIX.

That Four Sermons be preached annually, and collections made in every church, chapel, or station in which an established Sunday service is performed, provided that in case of stations where Sunday service cannot be performed more than once in a month, it shall be discretionary with the Clergyman serving such stations to omit the said collection, if he shall think proper.

That the collections be made for the objects specified on the days following, or not later than two Sundays subsequently:

1. For Missions, on the first Sunday in January.
2. For Widows and Orphans' Fund, on the first Sunday in October.
3. For Missions, on first Sunday in July.
4. For Students in Theology, on the first Sunday in April.

A Committee of the Church Society shall be appointed from year to year at the Annual Meeting in June, whose duty it shall be forthwith to enquire into the state of the Students' Fund and to declare thereupon what number of Exhibitions, tenable for three years, and of the annual value of £30, will be open to applicants in that year, giving notice to this effect in the *Church Chronicle*.

It shall also be the duty of the Committee at the time of the August meeting to receive and examine the testimonials of applicants, and to select such as Exhibitioners as they shall consider to be most deserving, notifying the Provost of Trinity College of such selection.

Provided nevertheless, that the privilege of each District to nominate an Exhibitioner or Exhibitioners, if it shall have provided funds for that purpose, shall be so far recognized as that a preference shall be given, *cæteris paribus*, to any person or persons thus recommended by any District; but that beyond this reservation, the Committee shall be left free to exercise its own judgment as to the most deserving candidates.

In order that local interests may be duly represented, the Committee shall consist of an equal number of members from each District.

Persons nominated to Exhibitions shall be required to pass the Matriculation Examination with such credit as may satisfy the Examiners of their probable fitness to enter the Divinity Class at the expiration of their first year, and they shall forfeit their Exhibitions if they fail to satisfy the Examiners to the same effect in the ensuing June Examination. Every Exhibitioner shall be required at Matriculation to subscribe a declaration of his purpose to complete his course of study, and to serve in Holy Orders in the Diocese of Toronto for at least five years.

No Exhibition shall be continued for more than three years, the first of which shall be passed in the Arts course, and the last two in the Divinity course.

If any Exhibitioner shall, for any reason approved by the College authorities, continue for more than one year in the Arts course, his Exhibition shall be reserved until he shall enter the Divinity class.

The College authorities shall be requested to furnish to the Committee of the Church Society above mentioned at the meeting of the Committee in August of each year, a report of the conduct of the Exhibitioners, and any Exhibition shall be subject to withdrawal if such report be unfavourable, or if, for other reasons, the Committee shall be dissatisfied with the conduct of the Exhibitioners.

No person holding a Scholarship in Trinity College shall be allowed to receive or retain an Exhibition.

Every Divinity Exhibitioner must have entered on his nineteenth year,

XX.

That no application for a grant, loan, or other assistance, be entertained from any Rectory, Incumbency, or Mission, in which there shall not have been established a "Parochial Committee" of this Society under the provisions of the article of the Constitution thereof, reporting to and in communication with the Parent Society, and in which all the requirements of said Constitution shall not have been complied with, unless upon the omission of such requirement a special written dispensation shall have been obtained within three months of the date thereof; and further, that accompanying such application there be a distinct accurate description of the object towards which aid is sought, together with a detailed account of the sum of money collected in the locality or elsewhere towards the same object, and how applied: Provided, nevertheless, that it shall be at all times competent for the President to recommend to the Standing Committee any case which in his Lordship's opinion may require special consideration; and should the Standing Committee report favourably thereon, that the Society may in such case grant the assistance so sought, or any portion thereof; and further, that no application be entertained from the Widow or Orphan or the Guardian of the Orphan of any deceased Clergyman of this Diocese who shall not have con-

formed to the provisions and requirements of a certain By-law entitled a "By-law for the due administration and improving the Widows and Orphans' Fund of the Church Society of the Diocese of Toronto," and also of any amendments to the said By-law, which may be enacted from time to time according to the provisions of the Constitution of the said Society, unless upon the omission of any of the said requirements a special written dispensation had been granted by his Lordship the President, and forwarded to the Secretary for registration within three months after the date thereof. Provided, nevertheless, that it shall be at all times competent for the President to recommend to the Standing Committee any case which in his Lordship's opinion may require special consideration, and should the Standing Committee report favourably thereon, that then the Society may grant such proportion of the annuity as to the said Society may seem fit; and that it be the duty of the Secretary, after each Annual Meeting of the Society, to notify to each Clergyman whether he have or have not complied with the requirements which would entitle his Widow and Orphans to a Pension.

XXI.

That every Lay Delegate of the Synod of the Diocese shall be an incorporated member of the Church Society on the payment of the annual sum of five shillings, so long as he shall continue to be such delegate, and make such payment notwithstanding anything contained in clauses 2, 3, 4, and 5 of the Constitution of said Society.

That any By-law that shall be passed by the Society relating to the Commutation or Clergy Trust Fund, the Mission Fund, or the Widows and Orphans' Fund, or in any way affecting the charges on or management of those funds, or either of them, shall be laid before the Synod of the Diocese at the first meeting of the Synod next after such By-law shall have been passed, and if at such meeting of the Synod any resolution shall be agreed to disapproving of such By-law either in the whole or in part, and setting forth the reasons for such disapproval, the operation of such By-law shall be suspended as soon as such resolution and reasons are received by the Secretary of the Society, until the next Quarterly Meeting of the Society; and unless at such next Quarterly Meeting such By-law be sustained by the vote of two-thirds of the members present at such meeting, such By-law, or the part thereof so disapproved of, shall cease and be of no effect. Provided always, that nothing herein contained shall prevent the members at such last mentioned meeting altering or amending the said By-law in accordance with the regulations or reasons that shall be transmitted by the Synod.

That the Secretary of the Society shall transmit copies of any such By-laws, as in the second section mentioned, to the Secretaries of the Synod as soon as the same are passed, with a view to the same being laid before the Executive Committee of the Synod, that a synopsis thereof may be stated with the other business prepared for the Synod.

XXII.

That the Charter and these By-Laws do together form the Constitution of the Church Society of the Diocese of Toronto, and that nothing which is contained in the Constitution of the Society established on the 28th day of April, 1842, or in any By-Law, Rule, or Regulation amending or altering the same, shall apply to, or be in force in respect to, the Incorporated Church Society of the Diocese of Toronto, except such provisions thereof as are above continued in force.

BY-LAW

To make provision for carrying out certain powers given to the Church Society, under the Act passed in the twenty-ninth and thirtieth years of the reign of Her Majesty Queen Victoria, numbered sixteen, and intituled "An Act to provide for the sale of Rectory Lands in this Province."

WHEREAS according to the provisions of an Act of Parliament in that behalf, the Church Society of the Diocese of Toronto is vested with power and authority to sell and dispose of any lands granted by the Crown, as a glebe of, or as appurtenant to, or belonging to, or appropriated for, any Rectory in the said Diocese, by whatever name the same may be called and in whomsoever the title thereof may be vested, subject to the provisoes in the said Act contained for protecting the interests of the existing Incumbents of said Rectories, in effecting such sales and dealing with the proceeds thereof:

And whereas it is necessary and expedient to create and appoint a Special Committee of the said Church Society to carry the said Act into effect and to lay down certain general rules for the guidance of such Committee:

Be it therefore enacted, under the authority of the Act incorporating the said Society, and with the consent of the Lord Bishop of the Diocese, as follows:

1. There shall be a Committee of the Church Society to be called the "The Rectory Lands Committee," which shall be chosen every year at the Annual Meeting in June, and shall consist of six members, three being Rectors of Parishes, and three Laymen, and of this Committee three shall be a quorum.

2. This Committee shall have the supervision of all the Rectory Lands within the Diocese, and shall make such rules and regulations for the sales of such lands, as they shall from time to time see fit, and shall report all such rules and regulations, and any change or alterations thereof at the next Quarterly Meeting of the Society, and the Society shall have full power and authority to alter or annul the same or any part thereof.

3. This Committee shall also make, and have charge of, all investments arising out of the sales of the Rectory Lands, and shall keep separate accounts for each Rectory, both as to the principal and interest arising from sales, and of the investments thereof, and the payment of the Incumbent or Incumbents out of the income thereof.

4. The Committee shall keep all necessary books of account, and may appoint an officer for keeping the same, and remunerate him therefor, and all charges of management shall be apportioned among the several Rectories in proportion to the income of such Rectory derived from the sales of its Rectory Lands or any part thereof, or the investments therefrom.

5. All sales shall be carried out, and all securities and investments be taken, under the superintendence of the Solicitor of the Society.

6. The Committee shall report to the Society whenever required, and always at the Annual Meeting in June, when their Report shall include all transactions up to the thirtieth April then last past, and shall shew the account of each Rectory for which any sales have been made for the past year, exhibiting the sum for which any sale has been made; the amount paid; the amount unpaid, and how secured; any investment made; the interest payable; the principal and interest, if any, in arrear; and the charges of management, and any other expenses incurred during the year, and which account shall be audited and verified by Auditors to be appointed by the Society for that purpose.

TWENTY-SIXTH ANNUAL REPORT

OF

The Incorporated Church Society

OF THE

DIOCESE OF TORONTO,

PRESENTED AT THE ANNUAL MEETING HELD AT TORONTO, ON TUESDAY, JUNE 9TH, 1868.

The Society's income for the year ending 30th April, 1868, as compared with that for the year ending 30th April, 1867, arising from voluntary subscriptions and donations, and exclusive of receipts from rents, interest, and sales of land, is as follows :—

	1866–7.	1867–8.
General Purposes Fund	$2,788 50	$2,764 96
Mission Fund	7,580 85	9,000 79
Widows and Orphans' Fund	1,395 85	1,250 35
Divinity Students' Fund	576 36	529 76
	$12,341 56	$13,545 86

The receipts from all sources for the past year, as compared with those of the previous year, are as follows :—

	1866–7.	1867–8.
General Purposes Fund	$8,742 21	$5,620 60
Mission Fund	9,403 35	9,412 14
Widows and Orphans' Fund	3,180 76	5,879 48
Divinity Students' Fund	576 36	529 76
	$21,902 68	$21,441 98

GENERAL PURPOSES FUND.

The receipts for this fund from all sources for the past year do not equal the receipts for the previous year—the difference being accounted for in the item of receipts from sales of land. For the year ending 30th April, 1867, receipts from sales of land amounted to $4,740.80; for the past year they amount to only $1,917.99. On the other hand, the receipts from rent of land and interest on land sales amount for the past year to $638.77, as against $339.83 for the previous year; and the receipts from interest on debentures to $243.00 for the past year, as against $161.75 for the previous year.

MISSION FUND.

The receipts for this fund for the past year are considerably in excess of those for the previous year, for in the receipts for 1866–7 ($9,403.35) were included $1,790.63 received on account of parochial guarantees, whereas the receipts for the past year, ($9,412.14) do not (as far as can be ascertained) embrace any receipts on account of parochial guarantees.

WIDOWS AND ORPHANS' FUND.

In the item $5,879.48—amount of receipts for this fund for the past year from all sources—is included the sum of $2,600, the amount of an investment returned; still shewing an increase in the receipts for the past year.

DIVINITY STUDENTS' FUND.

The receipts for the past year fall short of the receipts for the previous year. Up to the 1st instant, and since the books were closed, $95.71 have been received; but even with this amount added, the receipts for this year do not equal the receipts from the collections for April, 1867.

Your Committee regret to find that, notwithstanding the hopes expressed in the last Annual Report with regard to the prompt and punctual remittance of moneys collected on behalf of the Society, there is still much room for improvement.

Since the books were closed on the 30th of April last, and up to the 1st instant, the sum of $1,195.05 has been remitted to the Parent Society on account of parochial collections properly belonging to the past year. Similarly, remittances amounting to $95.71, and being collections from eighteen parishes or missions, have been received on account of the Divinity Students' Fund.

They also regret to find much irregularity in the manner in which the parochial collections are remitted.

The constitution provides that such collections shall be transmitted to the Treasurers of the several District Associations, who shall, on or before the 30th of April in each year, transmit the same to the Treasurer of the Society at Toronto.

In too many instances, during the past year, this provision of the constitution has been disregarded, and much unnecessary trouble and annoyance have been thereby occasioned both to the Secretaries of the several District Associations, and to the Secretary of the Society at Toronto.

It is to be hoped that, in future, a more strict compliance with the Constitution of the Society, in this and in every other particular, will be observed.

PAROCHIAL GUARANTEES.

The receipts for the past year on account of Parochial Guarantees have been as follows :—

West Essa	$120 00
King	45 00
Fergus	200 00
Cookstown	111 00
Orangeville and Camilla	400 00
Penetanguishene	100 00
	$976 00
Add rent of Crowland Glebes	300 00
	$1,276 00
Receipts on same account for previous year	$1,790 63

The expenditure of the Society for the past year, as compared with that of the previous year, is as follows :—

	1866–7.	1867–8.
General Purposes Fund	$6,533 77	$5,109 70
Mission Fund	10,798 94	*9,986 57
Widows and Orphans' Fund	3,107 06	†5,043 77
Divinity Students' Fund	1,012 61	‡202 28
	$21,452 38	$20,342 32

The amount invested for the benefit of the undermentioned funds, is as follows :—

	Debentures & Stocks.	Mortgages.	Total.
General Purposes Fund	$5,100 00	$400 00	$5,500 00
Widows and Orphans' Fund	8,875 01	1,356 28	10,231 29
Mission Fund		3,600 00	3,600 00

ARTHUR PALMER,
Chairman, Standing Committee.

CHURCH SOCIETY'S BOARD ROOM,
TORONTO, 9th June, 1868.

---

* *Mission Fund.*—The reduction in the stipends paid to some of the missionaries will account for the diminution in the amount of expenditure for the past year.

† *Widows and Orphans' Fund.*—The additional investments made on behalf of this fund will account for the increase in the amount of expenditure for the past year.

‡ *Divinity Students' Fund.*—The amount paid to the Bursar of Trinity College in the year before last on account of Exhibitions was not entirely expended—hence the small sum paid him on that account during the past year.

APPENDIX.

AUDITOR'S REPORT.

The Auditors of the Church Society of the Diocese of Toronto beg leave to report:—

That they have examined carefully the Books and Accounts of the Society for the half-year ending the 30th April, 1868, and that the same have been found correct.

That the Balance Sheet and Statements of Receipts and Expenditure, herewith submitted, have been carefully compared with the books and verified; that the same exhibit the transactions of the Society for the period above mentioned, and that the items of expenditure are supported by their proper voucher.

The Auditors beg leave further to submit a detailed Statement of Securities held by your Society, and which securities, having been produced by the Secretary and examined, were found to agree with the Balance of their respective accounts.

In addition to the foregoing securities there were produced to the Auditors certain Mortgages, as per accompanying Statement. These mortgages are held by the Society in part payment and in security for lands sold. Although good for the amount they represent, and forming valuable assets, as such they do not appear on your books. The Auditors are of opinion that all assets should be shewn in the Balance Sheet, and, therefore, beg leave to suggest that an account be opened for the mortgages in question, and for all securities in a similar position, and that the different funds to which they belong receive credit for the same. The books of the Society will thus exhibit a more correct and satisfactory state of affairs than heretofore, and the transactions will be more readily verified and understood.

The Auditors would further suggest that a sum of about $1800 due to your Society by the Clergy Trust Fund, and which belongs, it is believed, to the Widows and Orphans' Fund, be collected and invested for the benefit of that fund.

It affords the Auditors much pleasure to bear testimony to the efficiency of your Secretary, William P. Atkinson, Esq., from whom were received a cheerful assistance and all necessary information during the course of the Audit.

And it may not be out of place to state, that the Auditors feel that the Church Society is an organization most powerful for good to the Church if fully and faithfully carried out by the Members of the Church at large. The more publicity given to the internal government of the Society, and the more thorough the supervision of its affairs, the more will confidence be strengthened; and the *Auditors cannot see* that there is any reason for distrust in your Society under its present management.

All of which is respectfully submitted.

WILLIAM GAMBLE, }
JAMES BROWNE, } *Auditors.*

Toronto, 8th June, 1868.

TRIAL

Dr.

May 1st, 1868.

(Folio.)		
1.	Cash	$ 222 57
2.	Treasurer's Account	5987 18
7.	Investment "	42472 13
28.	Pentanguishene Endowment	56 33
10.	Diocese of Ontario	51 62
21.	Belmont Endowment	51 57
22.	Church at Warsaw	26 08
25.	Canada Building Society	541 28
26.	Amaranth Endowment	37 93
27.	Lindsay Lot	83 74
28.	Endowment, Church at Atherly	20 57
30.	" Shanty Bay	31 24
33.	Book and Tract Fund	449 24
34.	Episcopal Endowment Fund	00 73
40.	Home District	34 84
41.	Darlington Rectory	4537 84
42.	St. John's Church, Stamford	12 70
46.	Clergy Trust Fund	2 47
		$54,620 06

Examined and found to be correctly extracted from the Books.

WILLIAM GAMBLE,
JAMES BROWNE, } *Auditors.*

Church Society's Office,
Toronto, May 1st, 1868. }

BALANCE.

Cr.

May 1st, 1868.

(Folio.)		
3.	Widows and Orphans' Fund	$1528 72
4.	Students' Fund	489 79
5.	Mission Fund	2536 71
6.	General Purposes Fund	4160 60
8.	Widows and Orphans' Fund, Investment Account	10231 29
9.	Mission Fund, Investment Account	3600 00
10.	General Purposes Fund, Investment Account	5500 00
11.	Special Travelling Mission Fund, Investment Account	2000 00
"	Glebe Land, Louth, Investment Account	1000 00
"	Darlington Rectory, Investment Account	973 34
12.	Markham Glebe, Investment Account	5893 00
13.	Kent Testimonial, Investment Account	607 50
14	Chippawa Endowment Investment Account	8000 00
15.	Leeming Mission Fund, Investment Account	4400 00
16.	Blake Testimonial, Investment Account	267 00
17.	Synod of Ontario	5 52
19.	Special Mission Fund	195 89
23.	Cathedral Establishment	407 43
24.	Leeming Mission Fund	91 00
30.	Nottawasaga Endowment	450 00
31.	Travelling Mission, Midland District	263 63
32.	Mission Fund, Sault Ste. Marie	5 00
35.	Endowment, See of Toronto	578 48
36.	Indian Mission Fund	363 67
37.	Weston Endowment	15 00
39.	Cartwright Endowment	28 50
43.	Fenelon Endowment	67 00
47.	Glebe Lands, Louth	85 73
49.	Sunnidale Endowment	243 36
51.	Guarantee, West Essa	120 00
52.	Guarantee, Cookstown	111 00
53.	Guarantee, Orangeville	400 00
		$54,620 06

Examined and found to be correctly extracted.

WILLIAM GAMBLE,
JAMES BROWNE, } *Auditors.*

Church Society's Office,
Toronto, May 1st, 1868.

RECEIPTS AND EXPENDITURE OF THE CHURCH THE YEAR ENDING

RECEIPTS.

Widows and Orphans' Fund (See page 32)	$5879 48
Students' Fund (do. 34)	529 76
Mission Fund (do. 28)	9412 14
General Purposes Fund (do. 34)	5620 60
Special Mission Fund (Interest on Money Deposited)	8 97
Leeming Mission Fund (Interest on Investments)	266 90
Canada Permanent Building Society (Deposit Returned)	240 00
Lindsay Lots (on Account of Rents)	188 38
Markham Glebe (Interest on Investment)	375 50
Endowment of Nottawasaga (on Account of Purchase of South-half Lot 26, Con. 7)	455 00
Travelling Mission, M. D. (Interest on investment)	120 00
Book and Tract Fund (Subscriptions)	43 50
Endowment of See of Toronto (on Account of Land Sales, Rent, and Interest)	316 50
Indian Mission Fund (See page 30)	713 72
Weston Endowment (Rent of Land)	15 00
Darlington Rectory (on Account of Sale of Port Hope Lots)	1605 94
Chippawa Endowment (Interest on Investment)	480 00
Glebe Lands, Louth (Interest on Investment)	64 29
Bills Payable (Bond Discounted at Commercial Bank)	1300 00
Kent Testimonial Fund (Dividends on British America Insurance Stock	36 15
Endowment of Sunnidale (on Account of Land Sale and Interest on Money Deposited)	158 81
Endowment of Trinity Church, Toronto (Payment of Principal and Interest on Nickle Mortgage)	143 00
Guarantee, West Essa	120 00
" King	45 00
" Fergus	200 00
" Cookstown	111 00
" Orangeville and Camilla	400 00
" Penetanguishene	100 00
Balance in Bank, and Cash, 1st May, 1867	3369 73
	$32, 319 37

Examined and found to be correctly extracted from the Books.

Church Society's Office,
Toronto, May 1st, 1868.

WILLIAM GAMBLE,
JAMES BROWNE, } *Auditors.*

SOCIETY OF THE DIOCESE OF TORONTO, FOR 30TH APRIL, 1868.

EXPENDITURE.

Widows and Orphans' Fund (See page 33)		5043 77
Students' Fund (" 35)		202 28
Mission Fund (" 29)		9986 57
General Purposes Fund (" 35)		5109 70
Belmont Endowment (for Valuation of Land)		12 75
Cathedral Establishment (for Valuation of Land)		4 25
Leeming Mission Fund:		
Paid for Debenture	$386 00	
" Accrued Interest on same	8 27	
" Bank Commission Collecting Interest on Debentures	0 70	
" Missionary at Muskoka	272 56	
		667 53
Canada Permanent Building Society (Money Deposited)		92 00
Lindsay Lot:		
Interest on Sullivan Mortgage	$ 38 40	
Paid for Collecting Rents	2 75	
		41 15
Markham Glebe:		
Paid Rector of Markham	$ 374 47	
Bank Commission Collecting Interest on Debentures	1 63	
		376 10
Endowment of Nottawasaga (Paid for Confirmation Deed of Lot 8, con. 4)		5 00
Endowment of See of Toronto (Expenses on Land Sales)		49 39
Indian Mission Fund (See page 31)		437 41
Duffin's Creek Endowment (Paid Rev. J. Mockridge)		1 00
Darlington Rectory:		
Paid Expenses of Sale of Port Hope Lots	$ 330 00	
" for Debentures	962 34	
" Commission for Collecting Money due on Mortgages	3 65	
" Rev. Dr. Macnab	400 00	
		1695 99
Fenelon Endowment (Paid for Abstract of Title of west-half Lot 4, Con. 10		0 50
Chippawa Endowment:		
Paid Rector of Chippawa	$ 478 93	
" Bank Commission Collecting Interest on Debentures	1 07	
		480 00
Glebe Lands, Louth (Paid Rev. Canon Dixon)		64 64
Bills Payable (Paid Bond at Commercial Bank)		1300 00
Kent Testimonial Fund (Paid Bursar Trinity College)		36 15
Endowment of Sunnidale (Paid General Purposes Fund Interest on Taxes, paid 31 July, 1860)		15 44
Endowment of Trinity Church, Toronto (Paid Churchwarden)		143 00
Guarantee, King (Paid Rev. J. H. McCollum)		45 00
" Fergus (Paid Rev. H. D. Cooper)		200 00
" Penetanguishene (Paid Rev. S. L. Arthurton)		100 00
Balance in Bank, and Cash on 1st May, 1868		6209 75
		$32,319 37

Examined and found to be correctly extracted from the Books.

Church Society's Office,
Toronto, May 1st, 1868.

WILLIAM GAMBLE, }
JAMES BROWNE, } *Auditors.*

STATEMENT OF INVESTMENTS, MAY 1st, 1868.

WIDOWS AND ORPHANS' FUND.

County of Simcoe Debenture, No. 61	$1000 00	
" Ontario " " 25, 32, 33, 40½	1600 00	
" Frontenac " " 31, 37	800 00	
City of Toronto " " 3170, 3181	1400 00	
U. C. of Huron and Bruce, Debenture, No. 2	500 00	
Government Bonds, 6 per cent. " 1848–49–50	1460 01	
Dominion Stock	1000 00	
Bank of Upper Canada Stock, 18 Shares	540 00	
Grand Trunk Telegraph Debenture	575 00	
Bond, Elora Parsonage	156 28	
Mortgage, Anthony Dixon	1000 00	
Loan, Clarke Parsonage	200 00	
		$10,231 29

GENERAL PURPOSES FUND.

County of Lennox and Addington Debenture, Nos. 18, 19	$1000 00	
" Middlesex " " 91	1000 00	
" " " " 100	400 00	
City of Toronto " " 3239	400 00	
U. C. of Huron and Bruce " " 1, 229	1500 00	
Dominion Stock	800 00	
Mortgage, John Henry—one-half	400 00	
		5500 00

MISSION FUND.

Mortgage, R. French	$3200 00	
" John Henry--one-half	400 00	
		3600 00

DARLINGTON RECTORY.

Government 6 per cent. Debentures, Nos. 1851–52	973 34

SPECIAL TRAVELLING MISSION FUND.

U. C. Huron and Bruce Debentures, Nos. 41, 42	2000 00

LOUTH GLEBE.

U. C. Huron and Bruce Debenture, No. 155	1000 00

MARKHAM GLEBE.

City of Toronto Debentures, Nos. 2974, 3000	$ 700 00	
" " " 3073–3077	2000 00	
" " " 3081–3085	2000 00	
County Renfrew " " 81, 32	1000 00	
Deposit, Provident Life Assurance Company	193 00	
		5893 00

KENT TESTIMONIAL FUND.

Bank of Upper Canada Stock, 18 Shares	$ 540 00	
British America Insurance Stock, 3 Shares	67 50	
		607 50

CHIPPAWA ENDOWMENT.

County Middlesex Debentures, Nos. 64, 218, 284, 285, 282, 283		8000 00

LEEMING MISSION FUND.

County of Middlesex Debentures, Nos. 143, 144, 271, 16	$3200 00	
" Ontario " " 31, 37	800 00	
" Middlesex " " 255	400 00	
		4400 00

BLAKE TESTIMONIAL FUND.

Bond, L. D. and A. M. Blake	267 00
	$42,472 13

Examined and found correct, with the exception of "Loan Clarke Parsonage Fund" in Investments of Widows and Orphans' Fund, $200, for which no Securities were produced.

WILLIAM GAMBLE, JAMES BROWNE, } *Auditors.*

Church Society's Office,
Toronto, May 1st, 1868.

The following Securities were also produced by the Secretary :

Mortgage	(Sunnidale Endowment)	made by	Florence McCarthy for	$600 00
"	(G. P. Fund)	"	Adam Rutherford, jr."	450 00
"	(do.)	"	James Thompson "	150 00
"	(do.)	"	Lawrence Mason "	1800 00
"	(W. and O. Fund)	"	Robert McCormick "	1900 00
"	(Endowment of See)	"	Thomas Coulter "	5600 00
"	(do.)	"	R. D. Coristine "	400 00
"	(G. P. Fund)	"	James Morrison "	300 00
"	(do.)	"	Frederick Warren "	1000 00
"	(do.)	"	William Linton "	1900 00
"	(do.)	"	John Cummings "	850 00
2nd "	(do.)	"	Adam Rutherford, jr."	300 00
"	(W. and O. Fund)	"	A. T. Button "	400 00
"	(G. P. Fund)	"	Robert English "	250 00
"	(W. and O. Fund)	"	George Clark "	1400 00
"	(G. P. Fund)	"	Mrs. Mary Hall "	1000 00
"	(do.)	"	Thomas G. Smith "	187 50
"	(do.)	"	Robert Reid "	187 50
"	(Darlington Rectory)	"	Thomas Leonard "	135 00
"	(do.)	"	Augustus Roche "	54 00
"	(do.)	"	Thomas F. Janes "	166 50
"	(do.)	"	Rev. John Madden "	396 00
"	(do.)	"	Chas. McD. Cameron"	139 50
"	(Nottawasaga Endowment)	"	James Kelly "	2400 00

WILLIAM GAMBLE, JAMES BROWNE, } *Auditors.*

THE SOCIETY OF THE DIOCESE OF TORONTO
INCORPORATED
BY STATUTE
1844
WE HAVE RECEIVED

DETAILED STATEMENT

OF THE

MISSION FUND, INDIAN MISSION FUND, WIDOWS AND ORPHANS' FUND, DIVINITY STUDENTS' FUND, AND GENERAL PURPOSES FUND, FOR THE YEAR ENDING 30TH APRIL, 1868.

MISSION FUND.

RECEIPTS.

Subscriptions of Parochial Associations (three-fourths)	6577 61
Collections in Churches (January and July)	1682 40
Thanksgiving Collection	507 86
Collections at Meetings of Synod	25 42
Special Collection from School-house Boys, Trinity College School, Weston	22 50
Special Subscriptions and Donations	48 00
Thank-offering from Cobourg	11 00
Rent of Crowland Glebes	300 00
Interest from Investments	186 00
Interest on current balance in Quebec Bank to 1st January, 1868	1 35
Amount received from Commercial Bank for cheque No. 109, not paid	50 00
	$9412 14

Balance, 1st May, 1867	3,111 14
	$12,523 28

MISSION FUND.

DISBURSEMENTS.

Paid Missionaries:		
Rev. J. W. Sims (Indian Missionary)	$240 00	
" R. Arnold (Brampton)	187 50	
" C. J. S. Bethune (Credit)	187 50	
" J. Carry (Holland Landing)	100 00	
" C. E. Cartwright (Woodbridge and Vaughan)	200 00	
" J. D. Gibson (West Brock)	125 00	
" R. S. Forneri (Uxbridge)	200 00	
" W. Grant (Tullamore)	187 50	
" W. A. Johnson (Weston)	187 50	
" J. H. McCollum (Aurora)	187 50	
" I. Middleton (Streetsville)	187 50	
" S. Briggs (Nottawasaga)	200 00	
" R. Cleary (Mono)	200 00	
" A. J. Fidler (Cookstown and West Essa)	*600 00	
" R. H. Harris (Medonte and Oro)	†600 00	
" A. Henderson (Orangeville and Camilla	‡600 00	
" J. McCleary (Mulmur)	200 00	
" E. W. Murphy (Innisfil)	200 00	
" A. Stewart (Orillia)	200 00	
" H. D. Cooper (Beverley)	‖300 00	
" W. R. Forster (Mount Forest)	†537 50	
" S. Houston (Waterdown and Lowville	†600 00	
" G. Nesbitt (Maryborough and Peel)	†600 00	
" Johnstone Vicars (Rockwood)	300 00	
" W. Westney (Saltfleet and Binbrook)	275 00	
" W. E. Cooper (Port Colborne and Marshville)	200 00	
" J. Creighton (Welland and Fonthill)	§581 25	
" J. Morton (Walpole)	200 00	
" R. C. Boyer (Brighton)	200 00	
" F. Burt (Minden)	300 00	
" V. Clementi (North Douro)	200 00	
" N. Disbrow (Emily and Manvers)	200 00	
		$9,283 75
Paid Rev. C. E. Thomson (Elora) amount granted by Mission Board		82 65
" Rev. M. Farrar (Norwood and Hastings), first quarterly payment of allowance from Mission Board		25 00
" Rev. R. Arnold—amount of cheque No. 109—not paid by Com. Bank		50 00
" Rev. J. Chance (per resolution of Mission Board) out of donation to Bruce Mines Mission by Col. Lowry, 20th April, 1866		50 00
" Amount loaned by Mission Board to Indian Mission Fund		50 00
" Mr. John Burkitt, Indian Schoolmaster at Little Current		125 00
" Mr. Fraser, Indian Schoolmaster at Shequiandah		100 00
" Indian Interpreter		60 00
" Rev. J. W. Sims (Indian Missionary) for Travelling Expenses		50 00
" Expenses of Missionary Deputations		43 48
" Discount on Bond at Commercial Bank		22 93
" Do. on Silver and Cheques		39 22
" Do. on American Bills		2 25
" Man for attendance at Missionary Meeting in Music Hall, Toronto.		0 50
" Postage		1 79
		$ 9,986 57
Balance, May, 1st. 1868		2,536 71
		$12,523 28

* Including $400, Cookstown and West Essa Guarantee.
† Whole stipend is paid by the Church Society, $400 being guaranteed by the District Branch.
‡ Including $400, Orangeville and Camilla Guarantee.
‖ Stipend for six months, $200 being guaranteed by the District Branch.
§ Including $300, rent from Crowland Glebes.

INDIAN MISSION FUND.

RECEIPTS.

Collections in Churches	$507 62
Do. in Sunday Schools	12 32
Do. in Peterborough Sunday School for Rev. J. Chance's Mission	16 00
Collection, per Canon Baldwin	21 83
Do. at Newcastle by Mrs. J. J. Robson	11 00
From Ven. Archdeacon Fuller, for Building Fund of Mission House, Manitoulin Island, being proceeds of collection after lecture on the Mission Life, delivered by him on board the steamship "Moravian," 2nd July, 1867	12 50
Collected by Grafton and Colborne Parochial Association	104 45
Professor Wilson, subscription towards education of Indian boy, John Nahwahgezhik	27 00
Rev. Johnstone Vicars, donation	1 00
	$713 72
Balance, 1st May, 1867	87 36
	$801 08

INDIAN MISSION FUND.

DISBURSEMENTS.

Paid Rev. J. W. Sims, for Stipend of Mr. H. C. Fraser, Schoolmaster at Shequiandah	$150 00
" Rev. J. W. Sims, expenses of removing from Manitowahning to Shequiandah	50 00
" Rev. J. W. Sims, for his Schoolhouse	100 00
" Rev. S. Givins, portion of amount received from Professor Wilson for Indian boy, John Nahwahgezhik	12 00
" Rev. S. Givins, for expenses of himself and Dr. O'Meara to Manitoulin Island to watch the Government investigation into the causes of complaint by Rev. J. W. Sims against Mr. Dupont, Indian Superintendent	25 00
" Rev. J. Chance, collection from Peterborough Sunday School	16 00
" Thomas Haworth, for goods furnished Rev. J. W. Sims for the use of his Mission	54 87
" H. Rowsell, for Printing	12 50
" Albert Fowlie, P. L. S., for valuation of sixteen acres of east-half of Lot No. 18, concession 9, Medonte	4 00
" Discount on Silver	13 04
	$437 41
Balance, 1st May, 1868	363 67
	$801 08

WIDOWS AND ORPHANS' FUND.

RECEIPTS.

(*From all sources except Land Sales*)

Collections in Churches	$1182 35
Special Subscriptions	26 00
Donations	12 00
Rent of property on Adelaide Street, Toronto	266 50
" " in Newmarket	30 00
Interest from Investments	346 80
" from Mortgages taken on account of lands sold	138 00
" on Crandell and Paxton Bond	156 00
" on Current Balance in Quebec Bank to 1st January, 1868	2 61
" on Balance in Commercial Bank from 21st October, 1867 (date of suspension), to 1st March, 1868	19 22
	$2179 48
Receipts on account of sales of land	1100 00
In full of principal due on Crandell and Paxton Bond (portion of Burnside Bequest)	2600 00
Balance on 1st May, 1867	693 01
	$6572 49

WIDOWS AND ORPHANS' FUND.

DISBURSEMENTS.

Paid pensions:		
Mrs. Gibson	$200 00	
" Johnson	200 00	
" Atkinson	200 00	
" Jacobs	200 00	
" Leech	200 00	
" Cox	200 00	
" Phillips	200 00	
" Blake	200 00	
" Graham	40 00	
" Kennedy	200 00	
" Creen (first instalment of three years' arrears)	200 00	
" Creen (for six months, from 1st July, 1868)	100 00	
" Horne, for children of the late Rev. E. H. Dewar	80 00	
" Wheeler, for children of the late Rev. R. Taylor	120 00	
J. A. Meyerhoffer, in full of pension due late Mrs. Meyerhoffer up to 30th June, 1867	25 00	
		$2365 00
Re property on Adelaide Street, Toronto:		
Paid H. Foster, for collecting Rents		13 27
" Solicitor, for attending Court of Revision—Re assessment		5 00
" Taxes		52 80
" Insurance		37 50
" Solicitor's Costs, perfecting title prior to sale		32 90
" Surveyor's Charges, and Expenses—Re sale		14 85
Re property in Newmarket:		
Paid J. S. McMurray, Costs of Suit against Dr. Pyne		50 00
" Insurance		20 25
Paid Bank Commission, for collecting Interest on Debentures		0 89
" Discount on Silver and Cheques		7 68
" for Stamps on Widows' Drafts		0 04
" Postage		0 07
		$2600 25
Paid for Canada Government Debentures		1443 52
" for Dominion Stock		1000 00
Balance on 1st May, 1868		1528 72
		$6572 49

DIVINITY STUDENTS' FUND.

RECEIPTS.

Collections in Churches	$529 76
Balance, 1st May, 1867	162 31
	$692 07

GENERAL PURPOSES FUND.

RECEIPTS.

(*From all sources except Land Sales.*)

Subscriptions of Parochial Associations (one-fourth)	$2079 96
Annual ($5) Subscriptions	680 00
Subscriptions of Associated Members and Delegates	5 00
Rent of Land	147 50
Interest from Mortgages taken for balance of purchase money of lands sold	459 27
" from Investments	243 00
" from Mortgage (John Henry), portion of the Cooper Bequest	32 00
" from Money deposited in Canada Permanent Building Society	5 00
" on Balance in Commercial Bank, from 21st of October, 1867 (date of suspension), to 1st March, 1868	10 69
" from Sunnidale Endowment on amount paid for Taxes on north-half of lot No. 12, Concession 8, Sunnidale	15 44
From sale of Waste Paper	10 18
" of two old Book Cases	8 00
" Nickel Cents	0 70
From H. Rowsell, to pay for fixing Windows in Office	5 75
From Rev. George Nesbitt, to pay Postage on Reports	0 12
Carried forward	$3702 61

DIVINITY STUDENTS' FUND.

DISBURSEMENTS.

Paid Bursar of Trinity College for Divinity Exhibitions	$200 00
Error in remittance from Seymour and Percy	1 00
Paid Discount on Silver and Cheques	1 28
	$202 28
Balance, 1st May, 1868	489 79
	$692 07

GENERAL PURPOSES FUND.

DISBURSEMENTS.

Paid Grants to Churches and Parsonages:		
Church at Port Colborne	$50 00	
" at Marshville	50 00	
Parsonage, Cookstown	50 00	
Church, Mono Mills	50 00	
Parsonage, Walpole	50 00	
Church, Adjala	50 00	
" Nottawasaga	50 00	
" Amaranth	50 00	
" Township of Hamilton	50 00	
Parsonage, Cartwright	50 00	
Church, Erin	50 00	
" Hustonville	50 00	
" Glenallan	50 00	
" Rothsay	50 00	
" Gravenhurst (Muskoka Mission)	50 00	
" Bracebridge (Muskoka Mission)	50 00	
" West Brock	50 00	
" Lakefield	50 00	
" Norwood	50 00	
		$950 00
Paid H. Rowsell, for Grants of Books, Tracts, &c.:		
Prayer Books, Catechisms, &c, to Rev. J. Pentland (October, 1864)	$8 71	
Prayer Books, &c., Rev. N. Disbrow	11 10	
Books and Tracts, Rev. J. Carry	10 00	
Books, Rev. Dr. Beaven	3 46	
Prayer Books and Hymn Books, Rev. Dr. Beaven	5 69	
Books and Tracts, Rev. J. McCleary	11 45	
" " Rev. Johnstone Vicars	6 10	
Set of Service Books, Rev. Johnstone Vicars	15 00	
Books, Rev. W. R. Forster	10 00	
Bibles, &c., Rev. I. Middleton	7 00	
Carried forward	$88 51	
do. do.		$950 00

General Purposes Fund—*Continued.*

Receipts—*Continued.*

Brought forward	$3702 61
Carried forward	$3702 61

General Purposes Fund—*Continued.*

Disbursements—*Continued.*

Brought forward		$950 00
do. do.	$88 51	
Service Books, St. Philip's, Markham	16 85	
Prayer Books, Rev. B. C. Hill	10 00	
Tracts, Rev. Dr. Lett	2 30	
Bibles, &c., Rev. Dr. Lett	5 00	
Prayer Books, &c., Rev. J. W. Sims	6 71	
" &c., Rev. J. Chance	3 33	
Tracts, Rev. J. Davidson	10 00	
Books, Dr. O'Meara	10 00	
Set of Service Books, Rev. W. E. Cooper	14 70	
German Prayer Books, Rev. W. E. Cooper	3 60	
Books, Rev. Dr. Read	10 00	
Prayer Books, Rev. T. H. Cole (Military Chaplain)	7 00	
Books, Rev. R. S. Forneri	10 00	
Set of Service Books, Rev. R. Cleary	15 00	
" " Rev. J. Mockridge	15 00	
Tracts, Rev J. Mockridge	5 00	
		233 00
Paid Rev. Dr. Beaven, Annual Grant to Book and Tract Fund		100 00
" Rev. J. Pentland, Monthly Allowance ($10)		120 00
" H. Rowsell, for "Church Chronicle" Vol. 4		107 20
" " for printing Annual Report		238 00
" " for printing Circulars, Forms of Prayer, &c.		35 45
" " for Stationery		9 50
" Valuators for inspecting and valuing Lands		16 00
" J. S McMurray, Costs and Expenses *Re* Sales of Land		80 00
" " Commission on Moneys collected by him on account of Lands leased and sold		86 68
" for Abstract of Title of Lot in Arthur		0 50
" Registering Title Deed of "		2 45
" for Abstract of Title of Lot in Mono		0 50
" for Abstracts of Title of Lots in Fenelon, Bexley, and Emily		2 00
" Registering Title Deed of Lot in Brock		2 00
" Solicitor's Costs, *In re* Lundy		161 14
" " *In re* Bolster		43 00
" Patton, Osler & Moss, Costs, *In re* Bolster		58 00
" Rev. S. Givins portion of Expenses of himself and Dr. O'Meara to Manitoulin Island, to watch Government Investigation into causes of Complaint made by Rev. J. W. Sims against Mr. Dupont, Indian Superintendent— Other portion of Expenses charged to Indian Mission Fund)		18 00
" Canon Baldwin for Telegrams referring to above matter		0 90
" Expenses of Deputations to Missionary Meetings		60 25
" Salary of Secretary		1400 00
" Auditors' Fees		100 00
" Rent of Office and Board Room		220 00
" Taxes on "		40 30
" For Alterations in "		83 00
" Woman for cleaning and taking care of Office and Board Room		32 90
" For Fuel		11 55
Carried forward		$4212 32

General Purposes Fund—*Continued.*

Receipts—*Continued.*

Brought forward	$ 3702 61
From Sales of Land	1917 99
Balance, 1st May, 1867	3649 70
	$9270 30

General Purposes Fund—*Continued.*

Disbursements—*Continued.*

Brought forward	$4212 32
Paid for Stowage of Fuel	1 05
" For Brass Candlesticks	1 50
" For Candles	0 82
" For Oil and Oil-can	0 38
" For Coal-scuttle	0 90
" For putting up Stove and Pipe	2 25
" For repairing Locks	0 90
" For use of Temperance Hall for Annual Meeting	5 00
" For Refreshments at Meetings	1 00
" For renewing Bust of the late Bishop Strachan	2 50
" J. Rordans, for engrossing Address to the Family of the late Bishop Strachan	2 00
" For City of Toronto Directory	2 00
" Bank Commission for collecting interest on Debentures	1 02
" Discount on Silver	13 32
" " Cheques	1 63
" Charges on Moneys remitted to Society's Office by Express	1 65
" Postage outward	51 18
" " inward	5 28
" Rent of Post Office Drawer	3 00
	$4309 70
" For Dominion Stock	*800 00
Balance, 1st May, 1868	4160 60
	$9270 30

* Additional Investments have been made since 30th April, 1868.

MEMBERS

OF THE

INCORPORATED CHURCH SOCIETY

OF THE

DIOCESE OF TORONTO.

LIFE MEMBERS.

His Excellency the Governor General, &c.
The Lord Bishop of Toronto.
The Lord Bishop of Huron.
Allan, Hon. G. W., *V. P.*
Anderson, Captain.
Anderson, Robert.
Baldwin, W. A.
Boulton, Hon. H. J.
Boulton, Hon. G. S., *V.P.*
Butler, Rev. John, A. M.
Cooper, Rev W. E., M. A.
Cameron, Hon. J. H., *V.P.*
Carter, John.
Cayley, Hon. W.
Clarke, J. W. O.
Denison, Robert.
Denison, Shirley.
Draper, Hon. Chief Justice, *V.P.*
Gamble, Clarke.
Gamble, John W., *V.P.*
Gunne, Rev. John.
Hagarty, Mr. Justice.
Harman, S. B.
Harris, Captain J. B.
Hiscott, Richard.
Joseph, H. A.
Juson, Richard.
Lawrason, L.
Lefroy, Captain J. H.
Leith, G.
Lett, Rev. S., LL.D.
Lewis, Rev. R.
Macaulay, Rev. W.
MacLeod, Captain.
McMullen, R. C.
Moffatt, Lewis.
Mortimer, Herbert.
O'Brien, E. G.
Paterson, Peter.
Rosamund, J.
Ruttan, Sheriff, *V.P.*
Scadding, Rev. H., D.D.
Strachan, J. M.
Seager, Edmund.
Spragge, J. G., Vice Chancellor, *V.P.*
Stratford, S. J., M. D.
Townley, Rev. A, D. D.
Townley, Mrs.
Thomson, Rev. C. E, M. A.
Tett, B.

INCORPORATED MEMRERS.

Alexander, Rev. J. L. .....Stoney Creek.
Allen, Rev. T. W., M.A .....Cavan.
Ardagh, Rev, S. B., M.A ...Barrie.
Armstrong, J. R. ....Toronto.
Arnold, Rev. R., B.A. .....Brampton.
Baker, Rev. J. S. .....Campbellford.
Baldwin, Rev. Canon, M.A...Toronto.
Baldwin, Robert .... "

Ballard, Rev. J. M., B.A.....Ancaster.
Beaven, Rev. Canon, D.D...Toronto.
Beck, Rev. J. W. R., M.A...Peterborough.
Bethune, Rev. C. J. S., M.A.Credit.
Bethune, R. H.....Toronto.
Boddy, Rev. S. J., M.A... . "
Boswell, G. M., Judge .....Cobourg.
Boswell, J. V. ..... "
Bovell, Dr. ....Toronto.
Boyd, G. J. .... "
Boyd, Judge .....Markham.
Boyd, W. T .....Toronto.
Brain, J .....Hornby
Brent, Rev. Canon, M.A. ...Newcastle.
Broughall, Rev. A. J., M.A.Toronto.
Brown, Adam ..... Hamilton.
Browne, Edward .... "
Browne, James .....Toronto.
Bruce, Alexander .....Hamilton.
Buchanan, W. J ....Cobourg.
Bull, Rev. Geo. A., B.A.....Barton.
Bull, Hon. H. B.... .....Hamilton.
Burnham, Hon. A. A.....Cobourg
Burnham, Rev. M., A.B. ...Peterborough.
Burt, Rev. F. ....Minden.
Bussell, J .....Hornby.
Cameron, Archibald .....Kingston.
Campbell, Major.....Cobourg.
Campbell, C. J .....Toronto.
Campbell, A. H. .....Peterborough.
Carroll, Peter .....Hamilton.
Carry, Rev. J., B.D. .....Hol. Landing.
Cartwright, Rev. C. E., M.A.Pine Grove.
Cassels, W. G. ....Hamilton.
Cayley, Rev. J. D., M. A ...Whitby.
Chaffee, J. M. ....Tullamore.
Chance, Rev. J. .....Garden River.
Checkley, Rev. W., M.A. ...Weston.
Cleary, Rev. R., B.A.....Mono Mills.
Clementi, Rev. V., B.A ..... North Douro.
Coate, F. W. .....Toronto.
Cockburn, Hon. Mr. Speaker.Cobourg.
Cooper, Rev. H. C., B.A. ...Etobicoke.
Cooper, Rev. H. D., B.A. ...Fergus.
Covert, H. ....Cobourg.
Craven, J. ....Gore Toronto.
Crawford, John .....Toronto.
Creighton, Rev. J. .....Welland.
Creighton, J. A. .....Fergus.
Cumberland, F. W. .....Toronto.
Cummings, James ....Chippawa.
Darling, Rev. W. S.....Toronto.
Davidson, Rev. J., M.A.....Bond Head.
Dixon, Rev. Canon, B.A. ...Pt. Dalhousie.
Donaldson, C. .....Grantham
Drinkwater, Rev. C.H., M.A.Hamilton.
Duggan, George .....Toronto.
Duggan, John, Q.C. ..... "
Durand, George .....Niagara.
Dyett, George .....Hamilton.
Eager, W. J. P. .....Milton.
Eastwood, A. .....Lloydtown.
Fairbanks, S. B..... ..... Oshawa.
Farmer, W. .....Ancaster.
Farncomb, F. ....Newcastle.
Fidler, Rev. A. J., B.A.....Cookstown.
Fletcher, Rev. J., A.B.....Oakville.
Flood, Rev. J..... ..... Dunnville.
Foot, R. J. M.....Toronto.
Forster, G. J. .....Hamilton.
Forster, Rev. W. R. ..... .Mount Forest.
Fuller, Ven. Archd'n, D.D...Toronto.
Galt, Thomas, Q.C ..... "
Gamble, William..... "
Gamon, Charles .....Collingwood.
Gates, F. W..... .....Hamilton.
Gaviller, A. ....Tecumseh.
Geddes, J. C. .....Toronto.
Geddes, Rev. J. G., M.A. ...Hamilton.
Geddes, W. A..... "
Gillespie, W. .... "
Givins, Rev. S ....Toronto.
Gooderham, W. ..... "
Gooderham, A..... .... Woodbridge.
Gowan, Judge ..... Barrie.
Grant, Rev. W..... .....Tullamore.
Grant Peter .....Hamilton.
Grange, Sheriff .....Guelph.
Grasett, Very Rev. Dean ...Toronto.
Greene, Rev. Thomas, LL D.Port Nelson.
Greenham, Rev. H., M.A....Fort Erie.
Grover, J. M.....Colborne.

Groves, Rev. F. J. S. ..... Georgetown.
Gzowski, C. S. ..... Toronto.
Hallen, Rev. G., B.A. ... Penetanguishene.
Hallen, G. ..... Dundas.
Hallen, Skeeler ..... Newmarket.
Harris, Rev. R. H., B.A. ... Craighurst.
Harrison, Rev. R., M.A. ..... Beverly.
Harrison, R. A., Q.C. ..... Toronto.
Hebden, Rev. J., M.A. ..... Hamilton.
Hector, John, Q.C. ..... Toronto.
Hill, Rev. B. C., A.M. ..... York.
Hill, Rev. G. S. J., M.A. ... Markham.
Hilton, Rev. J. ..... Toronto.
Hobson, E. ..... "
Hodge, Rev. T. P. ..... York Mills.
Hodgins, Thomas ..... Toronto.
Holgate, J. ..... Milton.
Holland, Rev. H., B.A. ..... St. Catharines.
Hope, Rev. H. ..... Toronto.
Houston, Rev. S., M.A. ..... Waterdown.
Ingles, Rev. C. L., M.A. ... Drummondville.
Ince, W. ..... Toronto.
Johnson, Rev. W. A. ..... Weston.
Jones, Clarkson ..... Toronto.
Jones, G. E. ..... Cobourg.
Joyce, W. ..... Georgetown.
Kern, W. ..... Dundas.
Kerr, W. J. Simcoe. ..... WellingtonSq.
Kingsmill, Colonel ..... Guelph.
Kingston, Professor. ..... Toronto.
Kingstone, F. W. ..... "
Lally, Edmund ..... Barrie.
Langtry, Rev. J., M.A. ..... Toronto.
Lee, W. H. ..... Ottawa.
Leeming, Rev. R. ..... Dundas.
Logan, Rev. W., M.A. ..... Cartwright.
Magrath, C. ..... Toronto.
Magrath, William ..... Credit.
Mackenzie, Rev. J.G.D., M.A. Hamilton.
Mackenzie, G. C. ..... Cobourg,
Mercer, A. ..... Toronto.
Middleton, Rev. I., B.A. ... Streetsville.
Mills, Hon. S. ..... Hamilton.
Moore, W. ..... Schomberg.
Morgan, Rev. E. ..... Barrie.
Morton, Rev. J. ..... Keswick.
Murphy, Rev. E. W. ..... Innisfil.
McCleary, Rev. J. ..... Mulmur.
McCollum, Rev. J. H., A.M. Aurora.
McGann, J. B. ..... Hamilton.
McGuffin, J. ..... Milton.
MacLeod, Norman T. ..... Oakridges.
MacLeod, Rev. D. I.F., M.A. Chippawa.
McMurray, Rev. W., D.C.L. Niagara.
McMurray, J. S. ..... Toronto.
Nation, Dr. ..... Uxbridge.
Nesbitt, Rev. G., B.A. ..... Huston.
Neville, Rev. E., D.D. ..... Hamilton.
O'Meara, Rev. Dr. ..... Port Hope.
O'Reilly, Miles, Q.C. ..... Hamilton.
O'Reilly, H. R. ..... Waterdown.
Osler, Rev. Canon. ..... Lloydtown.
Osler, Rev. F. L., M.A. ..... Dundas.
Palmer, Ven. Archd'n, M.A. Guelph.
Palmer, George ..... "
Parsons, John ..... Thornhill.
Paterson, C. W. ..... Toronto,
Perkins, F. ..... "
Perry, J. H. ..... Whitby.
Pettit, A. ..... Grimsby.
Pettit, W. Y. ..... Oakville.
Powis, William ..... Hamilton.
Racy, Thomas ..... Milton.
Ramsay, Rev. Canon, M.A. Newmarket.
Read, Rev. Canon, D.D. ..... Grimsby.
Reid, George Lowe. ..... Hamilton.
Ridley, Dr. ..... "
Ritchie, Rev. Canon, M.A. ... Georgina.
Roberts, Rev. T. T., M.A. ... Thorold.
Robinson, Hon. W. B. ..... Toronto.
Robinson, Isaac ..... Peterborough.
Robson, J. J. ..... Newcastle.
Rogers, H. C. ..... Peterborough.
Rowsell, Henry ..... Toronto.
Rutherford, E. H. ..... "
Ruttan, Rev. C. ..... Bradford.
Shanklin, Rev. R. ..... Thornhill.
Sims, Rev. J. W. ..... Manitoulin.
Smith, Hon. S. ..... Peterborough
Smith, R. W. ..... Oakville.
Smith, R. ..... "
Spratt, Robert ..... Toronto.

Stanton, W. I. ..... Cobourg.
Stennett, Rev. W., M.A. ... "
Stewart, Rev. E. M., M.A. ... Guelph
Stewart, Rev. A., M.A. ..... Orillia.
Street, T. C., *V.P.* ..... Chippawa.
Strong, Rev. S. S., D.D. ... Ottawa.
Tremayne, Rev. F., M.A. ... Milton.
Trew, Rev. A. G. L. ..... Toronto.
VanKoughnet, Hon. Chan. "
VanKoughnet, M. R. ..... "
VanLinge, Rev. J. ..... Grantham.
Vicars, Rev. Johnstone ..... Rockwood.
Webster, Joseph ..... W. Flamboro'.
Weller, W. H. ..... Cobourg.
Westmacott, W. M. ..... Toronto.
Whitaker, Rev. Provost ..... "
White, Thomas, Jr. ..... Hamilton.
Wilkinson, R. T. ..... Newcastle,
Willett, Alfred ..... Fonthill.
Williams, Rev. A., M.A ..... Toronto.
Williams, J. R., *V.P.* ..... Tecumseh.
Williams, Justus W. ..... Oakville.
Williams, J. R. ..... Grimbsy.
Wilmot, S. ..... Newcastle.
Wilson, Professor ..... Toronto.
Wilson, Rev. J., M.A. ..... Grafton.
Wood, S. G. ..... Toronto.
Wray, Rev. H. B. ..... Muskoka.
Wyatt, Henry ..... Wel. Square.

COLLECTIONS AND DONATIONS

PAID IN DIRECT TO THE PARENT SOCIETY,

BETWEEN 30TH APRIL, 1867, AND 30TH APRIL, 1868, INCLUSIVE.

MISSION FUND.

A. B., donation per Rev. S. Givins	$1 00
Barrie, anonymous donation from...	5 00
Beck, Rev. J. W. R.	5 00
Jones, Jonas Ap. (donation)	10 00
O'Brien, Col. do.	2 00
Whitaker, Provost	25 00

WIDOWS AND ORPHANS' FUND.

Jacobs, Mrs. (donation.)	5 00
Leech, Mrs. do.	5 00
McCleary, Rev. J.	5 00
O'Brien, Col. (donation)	2 00
Ritchie, Canon	5 00
Sims, Rev. J. W.	5 00
Vicars, Rev. Johnstone	5 00
Wray, Rev. H. B.	5 00

GENERAL PURPOSES FUND.

Arnold, Rev. R.	5 00
Baldwin, Robert (4 years' sub)....	20 00
Beaven, Rev. Dr.	10 00
Boddy, Rev. S. J. (two years' subscription)	10 00
Bovell, Dr.	5 00
Boyd, Judge	5 00
Browne, James	2 00
Cameron, Archibald	5 00
Chance, Rev. J.	5 00
Cooper, Rev. H. D. (two years' subscription)	10 00
Cummings, James	5 00
Duggan, John, Q. C.	5 00
Durand, George	5 00
Friend	5 00
Groves, Rev. F. J. S.	5 00

Harrison, Rev. R. (two years' subscription)	10 00
Hayward, Rev. H.	5 00
Henderson, Elmes	5 00
Hill, Rev. Bold C.	5 00
Hilton, Rev. J.	5 00
Hosken, B. S. (lay delegate)	1 00
Mackenzie, G. C.	5 00
Mercer, Andrew (two years' subscription)	10 00
Nesbitt, Rev. George (six years' subscription)	30 00
Pellatt, Henry	2 00
Sanson, Rev. A. (seven years' subscription)	35 00
Spratt, Robert (two years' subscription)	10 00
VanKoughnet, Chancellor	5 00
Vicars, Rev. Johnstone	5 00
Whitaker, Provost	5 00
Wray, Rev. H. B.	5 00

BOOK AND TRACT FUND.

Beaven, Rev. Dr.	2 50
Belt, Rev. W.	2 50
Davidson, Rev. J.	2 50
Fidler, Rev. A. J.	2 50
Hallen, Rev. George	2 50
Henderson, Elmes	2 50
Johnson, Rev. W. A	5 00
Morgan, Rev. E	2 50
Osler, Canon	2 50
Read, Rev. Dr.	2 50
Tremayne, Rev. F.	2 50
Stennett, Rev. W	2 50
Vicars, Rev. Johnstone	1 00
Whitaker, Provost	10 00

QUARTERLY COLLECTIONS

FOR THE YEAR ENDING 30TH APRIL, 1867.

Received after the Books were closed, and not acknowledged in last Annual Report.

MISSION FUND.

January (1867) *Collection.*

Scarboro'—Christ's Church	$4 00
" St. Paul's	1 75
" St. Jude's	1 00
Toronto—St. Paul's	25 00
Lindsay	2 00
Beverley	2 08

WIDOWS AND ORPHANS' FUND.

Nottawasaga	0 85
Lindsay	2 00

DIVINITY STUDENTS' FUND.

Toronto—St. Paul's	12 58
" Old St. Paul's	8 00
" St. Stephen's	8 20
" Holy Trinity	16 87
" St. Peter's	9 00
Essa—Christ's Church	2 02
" St. Jude's	0 98
" Ramesbottom's Mills	1 00
Cannington	4 00
West Brock	1 00
Beaverton	3 00

Medonte	1 56
Craighurst	1 25
Oro	1 34
Thorold	5 75
Port Robinson	5 25
York	3 85
Caledonia	4 75
Cayuga	3 40
Port Dalhousie	3 00
Peterborough	13 64
Hamilton — St. Thomas's (additional)	0 50
Mount Forest	3 50
North Arthur	1 50
Arthur	1 00
Albion—St. James's	4 00
" Sandhill	1 50
Mono—Irwin's Station	1 12
" St. John's	0 70
Brampton	2 92
Orangeville	2 00
Manvers	0 95
Emily	0 90
Whitby	8 00
Nottawasaga	0 75
Scarboro'—Christ's Church	2 30
" St. Paul's	1 70
" St. Jude's	1 50
Elora	2 00
Fergus	1 32
Holland Landing	5 75
Beverley	2 59
York Mills,	2 45
Davisville	3 05
Cobourg—St. Peter's	19 20
" St. Luke's	2 26
" Bourne's School-house	2 00
" Court-house	1 54

COLLECTIONS MADE ON BEHALF OF THE CHURCH SOCIETY,

FOR THE YEAR ENDING 30TH APRIL, 1868.

HOME DISTRICT.

Parish or Mission.	Clergyman.	Church or Station.	Collected by Parochial Association	ANNUAL SERMONS. July Mission Fund.	July W. & O. Fund.	January Mission Fund.	April Students' Fund.	Thanksgiving Collection Mission Fund.
			$ c.	$ c.	$ c.	$ c.	$ c.	$ c.
City of Toronto	Very Rev. Dean Grasett, B D. Rev. Canon Baldwin, M.A. " J. S. Baker.	St. James's Cathedral.	14 00	35 60	129 45	62 94	*10 00	30 33
	Ven. Archdeacon Fuller, D.D. Rev. T. S. Ellerby.	St. George's	64 50		28 00	29 30	*8 00	19 64
	" H. Scadding, D.D. " W. S. Darling. " H. W. Davies, B.D.	Holy Trinity	131 90	10 50	44 32	19 56		8 18
	" S. J. Boddy, M.A.	St. Peter's	17 00	25 00	42 00	47 00	10 00	
	" Alex. Sanson	Trinity						4 10
	" Alex. Williams, M.A.	St. John Evangelist	51 55	6 00	23 00	23 00	*6 00	11 35
	" A. J. Broughall, M.A.	St. Stephen's	59 70	14 34	25 04	9 06	*8 14	19 25
	" Provost Whitaker, M.A. " John Ambery, M.A. " W. Jones, M.A.	Trinity College Chapel						
	" John Hilton.	St. Anne's	19 73	5 00	5 75	9 62	*2 50	2 67
	" Saltern Givins (Rural Dean.)	St. Paul's	114 80	20 00	67 00	50 00		17 00
	" J. Langtry, M.A.	Old St. Paul's		12 51	16 00	7 00	5 00	5 00

* Received after the books were closed.

	(Rural Dean.) " J. Langtry, M.A.	St. Paul's	114 80	20 00	67 00	50 60		17 00
		Old St. Paul's		12 51	16 00	7 00	5 00	5 00

* Received after the books were closed.

Aurora	Rev. J. H. McCollum, A.M.	Trinity	5 75		2 92			
		St. John's, Oakridges	26 75	2 75	3 22	3 07		
		All Saints', King	21 29	2 00	2 00	2 20		
Berkeley and Chester	" Canon Beaven, D.D.	St. John's, Berkeley	33 10	5 39	2 46	2 51	5 64	2 68
		Epiphany, Chester	14 46	2 46	3 18	3 80	2 90	2 48
Brampton	" R. Arnold, B.A.		32 38	4 61	5 10	2 00	2 80	
Brock (West)	" J. D. Gibson	St. James's				1 00	*2 50	
		Cannington				3 25	*1 75	
		Beaverton						
Credit	" C. J. S. Bethune, M.A.	St. Peter's, Springf'd		7 20	10 02	9 75	4 79	9 57
		Christ's, Sydenham	150 45	2 40	2 55	1 05	1 06	2 55
		Port Credit		1 60	1 78		2 15	
Etobicoke	" H. C. Cooper, B.A	St. George's	90 95	3 57	3 65	2 26	2 70	3 66
		Christ's		2 15	1 10	1 00	0 90	1 00
Georgina	" Canon Ritchie, M.A.	St. George's		2 20	2 85	3 05	2 25	2 20
		St. James's	45 15	4 45	3 65	3 75	3 00	
		Park's School House		1 00	1 40	0 50	0 75	
Holland Landing	" J. Carry, B.D.	Christ's	7 12	6 38	6 85	10 65	4 40	3 00
		Sharon	3 68					
Keswick		Christ's.						
Lloydtown	" Canon Osler	St. Mary Magdalene		4 20	3 32	3 09		
		Christ's, Bolton	201 36	1 51	1 41	0 74		
		Nobleton			2 28	1 37		
Markham	" G. S. J. Hill, M.A., (R. D.)	St. Phillip's	141 51	2 54	5 15	1 57	*2 64	
	" A. G. L. Trew, B.A.	Grace Church		4 70	4 47	2 00	*2 00	
Newmarket	" Canon Ramsay, M.A	St. Paul's	87 41	5 11	8 25	3 50	4 55	4 27
Oshawa	" J. B. Worrell, M.A.	St. George's	22 85	4 00	11 40	5 60		4 80
		Columbus		1 05	2 00	1 05		
Pickering	" J. Mockridge, B.A.						3 52	
Scarborough	" W. Belt, M.A.	Christ's	203 21	4 00	4 50	3 60	2 30	2 50
		St. Paul's		1 75	2 50	2 25	2 00	
		St. Jude's		1 50	2 00	2 75	1 25	
Streetsville	" I. Middleton, B.A.	Trinity	13 00	6 00	14 20	2 00	*2 30	2 65

* Received after the books were closed.

HOME DISTRICT.

Parish or Mission.	Clergyman.	Church or Station.	Collected by Parochial Association	ANNUAL SERMONS. July Mission Fund.	October W. & O. Fund.	January Mission Fund.	April Students' Fund.	Thanksgiving Collection Mission Fund.
			$ c.	$ c.	$ c.	$ c.	$ c.	$ c.
Thornhill	Rev. R. Shanklin	Trinity	159 05		2 59	3 50		
		Richmond Hill			2 22			
Tullamore	" W. Grant	St. Mary's	45 00	1 61	5 82	2 00		
		St. John's		1 20	1 55	1 00		
		St. James's		1 05	2 08	1 00		
Uxbridge	" R. S. Forneri, B.A.	Uxbridge	45 25	4 40		3 25		4 40
		Greenbank		2 50		2 00		
		Prince Albert		3 17	2 50	3 00	*2 56	
Weston and Carleton	" W. Johnson	St. Philip's, Weston	31 10	7 50	16 16	7 07	6 66	9 39
	" C. H. Badgley, M.A.	St. Mark's, Carleton		2 54	4 13	7 27	2 43	
Whitby	" J. D. Cayley, M.A.	All Saints	92 68	10 00		12 00		7 00
	" C. G. Jones	St. John's	3 58	2 20	3 00			1 00
Woodbridge & Vaughan	" C. E. Cartwright, M.A	Christ's	56 40	5 48	7 00	4 00	3 33	1 00
		St. Stephen's, Vaug'n	53 34	2 52	4 00	2 80	1 75	
York Mills	" T. P. Hodge	St. John's	63 51		3 00	3 11	*1 74	4 58
		Davisville						

* Received after the Books were closed.

GORE AND WELLINGTON DISTRICT.

Parish or Mission.	Clergyman.	Church or Station.	Collected by Parochial Association	ANNUAL SERMONS. July Mission Fund.	October W. & O. Fund.	January Mission Fund.	April Students' Fund.	Thanksgiving Collection Mission Fund.
			$ c.	$ c.	$ c.	$ c.	$ c.	$ c.
Ancaster and Dundas	Rev. F. L. Osler, M.A. (Rural Dean).	St. John's, Ancaster		7 00	7 00	6 06	3 00	7 55
		St. James's, Dundas.	233 22	5 00	5 00	2 00	4 00	8 00
	" J. M. Ballard, B.A.	Christ's, W. Flamboro'						
Barton and Glanford	" George A. Bull, B.A.	St. Peter's, Barton		4 24	5 60	3 75	5 07	
		St George's, Barton E	116 25	1 06	2 00	1 95	1 17	1 90
		St. Paul's, Glanford.		3 40	4 00	2 55	2 46	1 50
Beverley	" H. D. Cooper, B.A.	Strabane	.....	.....	.....	.....	.....	6 46
		Rockton	.....	2 12	.....	.....	.....	5 70
		Sheffield	.....	.....	.....	.....	.....	1 35
Elora and Fergus†	" C. E. Thomson, M.A.	St. John's, Elora	82 65	2 25	5 00	3 40	*1 15	2 20
		St. James's, Fergus	55 18	4 30	6 25	5 14	3 31	
Garafraxa	" Johnstone Vicars	Reading, Garafraxa.		1 87	0 87	1 11	0 42	
		Erin	37 80	1 94	2 28	2 77	1 25	
		Ascension Church		.....	0 10			
		Rockwood		1 10	0 41	0 32	0 64	
Georgetown	" H. Webbe	.....	16 76					
Guelph	Ven. Archdeacon Palmer, M.A.	St. George's	516 40	‡26 18	30 17	39 00	23 55	27 80
	Rev. F. Alexander.	Puslinch	15 62					
Hamilton	" J. G. Geddes, M.A. (Rural Dean).	Christ's	316 52	25 00	30 00	33 50	*15 00	10 00
	" E. Neville, D.D.							
	" C. F. Street, A.M.							
	" J. Hebden, M.A.	Ascension Church	175 00	.....	47 50	14 00	8 67	20 00
	" C. H. Drinkwater, M.A.	St. Thomas's	57 40	3 00	5 50	7 50	1 30	4 00
		St. Matthias's, Fl'boro'E	.....	2 00	5 15	3 82	3 70	
	" J. G. D. McKenzie, M.A.	St. John's	.....	2 50	6 50			

* Received after the Books were closed. † Fergus has been separated from Elora since October 1, 1867. ‡ The July (1866) collection was duly made in Guelph, but credited by mistake to the Students' Fund; hence its omission in the proper column in last Report: the amount was $16.35.

GORE AND WELLINGTON DISTRICT—*Continued.*

Parish or Mission.	Clergyman.	Church or Station.	Collected by Parochial Association	ANNUAL SERMONS. July Mission Fund.	October W. & O. Fund.	January Mission Fund.	April Students' Fund.	Thanksgiving Collection Mission Fund.
			$ c.	$ c.	$ c.	$ c.	$ c.	$ c.
Maryboro' and Peel..	" George Nesbitt, B.A. ...	Holy Trinity, Alma.	....	1 40	4 00	3 00	1 50	
		St. John's, Rothsay.	.....	1 00	2 00	1 00	1 00	
		Cross Chapel, Peel.	46 00	.....	.....	.....	0 29	
		St. Paul's, Glen Allan	.....	0 85	1 00	0 85	0 50	
		St. John's, Huston.	.....	0 75	1 25	2 00		
Milton and Hornby..	" F. Tremayne, M.A.	Grace Church, Milton..	114 70	4 25	4 93	3 75	*4 50	5 25
		St. Stephen's, Hornby.	77 22	1 50	4 34	3 25	*2 60	1 75
		Omagh	12 20	2 33	3 93	2 30	*2 65	
Mt. Forest & Arthur	" W. R. Forster.	St. Paul's, Mt. Forest.	.....	4 64	3 00	4 40	3 00	7 00
		Grace Church, Arthur.	.....	1 06	1 40	1 25	1 00	
		Trinity, North Arthur.	.....	1 30	1 60	1 35	1 50	
Norval.....	" H. Hayward.	Norval	43 72	3 00				
		Stewart-town.		2 00				
Oakville.....	" J. Fletcher, M.A.	St. Jude's	144 00	7 72	22 35	9 17	*7 50	5 19
		St. Luke's, Palermo....	.....	0 63	1 61	0 83	*1 50	0 81
Orangeville & Camilla..	" A. Henderson, B.A.	St. Mark's.....	40 85	2 00	1 00	.....	2 00	
Saltfleet & Binbrook....	" W. Westney, B.A.	St. George's, Saltfleet	.....	1 00	.....	2 06	1 40	
		Christ's Ch., Binbr'k	52 22			2 09	1 10	
		Ch. HolyCom. Caistor					1 50	
		St. Alban's Binbrook	.....	.....	.....	.....	1 00	
Stoney Creek.....	" J. L. Alexander.....	.....	36 00	1 40	1 00	.....	*1 00	1 00
Waterdown & Lowville.	" S. Houston, M.A.	Grace Church.....	70 47	3 00	4 23	4 37	*2 07	3 50
		St. George's, Lowville.	67 44	2 25	1 37	3 00	*1 75	1 00
		Nassagaweya	18 02					
Wellington Square & Nelson	" T. Green, LL.D.....	.....	120 25	5 00	2 00	4 00	4 50	5 05

Waterdown & Lowville.	" S. Houston, M.A.	Grace Church	70 47	3 00	4 23	4 37	*2 07	3 50
		St. George's, Lowville.	67 44	2 25	1 37	3 00	*1 75	1 00
		Nassagaweya	18 02					
Wellington Square & Nelson	" T. Green, LL.D.		120 25	5 00	2 00	4 00	4 50	5 05

NIAGARA DISTRICT.

Parish or Mission.	Clergyman.	Church or Station.	Collected by Parochial Association	ANNUAL SERMONS. July Mission Fund.	October W. & O. Fund.	January Mission Fund.	April Students' Fund.	Thanksgiving Collection Mission Fund.
			$ c	$ c.	$ c.	$ c.	$ c	$ c.
Chippawa	Rev. D. I. F. MacLeod, M.A.	Trinity	146 73	13 20	16 00	14 00	*9 00	
		Christ's Ch., Clifton.		2 45	2 35	4 00	*1 75	
Dunnville	" J. Flood.	Dunnville.		2 00	4 00	3 70		2 00
		Do. St. John's.	46 00	3 00	3 50			
		Port Maitland.		1 00		0 50		1 00
Fort Erie	" H. Greenham, M.A.	St. Paul's.	107 70	5 45		6 95		
		St. John's, Bertie.				2 08		
Grantham	" J. VanLinge.	Christ's Church.		0 50	0 50	*0 50	*0 50	
Grimsby	" Canon Read, D.D.	St. Andrew's.	70 00	10 00	6 00	7 00	6 00	7 00
Jordan		St. John's.						
Louth	" Canon Dixon, B.A.	Port Dalhousie	40 00	3 00	4 25	4 15	*1 40	1 75
Niagara	" W. McMurray, D.D. (Rural Dean).	St. Mark's.	86 90	7 00	14 00	14 00	*6 00	8 10
Port Colborne	" W. E. Cooper, M.A.	Christ's Church.		4 47	5 00	3 50	3 00	2 00
		Marshville		0 66	2 55			0 85
Stamford	" C. L. Ingles, M.A.	St. John's.		6 48	5 89	4 61	3 17	1 57
		All Saints, Drummondville	73 12	14 12	9 00	5 78	6 09	2 63
St. Catharines	" H. Holland, B.A.	St. George's.	256 94	17 77	34 78	30 05	20 10	4 60
	" J. Francis.	Centreville.		2 00	0 75			
Thorold	" T. T. Roberts, M.A.	St. John's.		5 60	15 44	5 92	5 95	6 13
		St. Paul's, Port Robinson.	97 54	3 80	5 56	3 08	3 76	2 37
Walpole	" J. Morton		71 70	8 00	6 42	7 23	6 80	1 00
Welland	" J. Creighton	Holy Trinity	76 80	2 70	4 65	4 00	5 00	4 00
		Fonthill	26 50	2 90	3 00	2 00	1 32	

* Not received until after the Books were closed.

NIAGARA DISTRICT—*Continued.*

Parish or Mission.	Clergyman.	Church or Station.	Collected by Parochial Association	ANNUAL SERMONS. July Mission Fund.	October W. & O. Fund.	January Mission Fund.	April Students' Fund.	Thanksgiving Collection Mission Fund.
			$ c.	$ c.	$ c.	$ c.	$ c.	$ c.
York, Grand River	Rev. B. C. Hill, A.M.	Caledonia	.....	4 25	3 70	2 55	3 00	1 75
		York	41 00	4 60	3 25	3 30	3 28	0 50
		Cayuga	.....	4 40	15 25	3 45	2 60	1 75

SIMCOE DISTRICT.

Parish or Mission.	Clergyman.	Church or Station.	Collected by Parochial Association	ANNUAL SERMONS. July Mission Fund.	October W. & O. Fund.	January Mission Fund.	April Students' Fund.	Thanksgiving Collection Mission Fund.
			$ c.	$ c.	$ c.	$ c.	$ c.	$ c.
Barrie & Shanty Bay	Rev. S. B. Ardagh, M.A., (Rural Dean).	Trinity, Barrie	122 31	13 66	16 66	18 32		6 00
	" E. Morgan " W. F. Checkley, M.A.	St. Thomas's, Shanty Bay	30 66	5 47	7 02	6 68	.....	8 33
Bradford and West Gwillimbury	" C. Ruttan	Trinity	.....	7 20				
		Christ's	150 00	1 00				
		St. Paul's	.....	1 30				
Collingwood	" S. Lett, LL.D.	All Saints'	.....	2 00				
		Bateaux	.....	1 00				

		Bay.	.....					
Bradford and West Gwillimbury	" C. Buttan.	Trinity	.....	7 20				
		Christ's.	150 00	1 00				
		St. Paul's.	.....	1 30				
Collingwood	" S. Lett, LL.D.	All Saints'.	.....	2 00				
		Bateaux.	.....	1 00				
Cookstown & West Essa	" A. J. Fidler, B.A.	St. John's, Cookstown	.....	2 50	2 10	2 00	3 60	2 50
		St. Peter's, W. Essa	100 55	1 00	1 12	1 00	1 65	1 00
		School house, E. Essa		0 90	1 00	0 60	0 70	
		Tecumseh.	.....	0 60	0 58	0 60	0 45	
Innisfil	" E. W. Murphy, B.A.	St. Paul's.	77 00					
		St. Peter's, Churchill						
Medonte and Oro	" R. H. Harris, B.A.	St. John's, Medonte	.....	2 00	1 75	.....	*1 08	2 45
		St Mark's, Oro	.....	1 25	1 05	.....	*0 52	1 96
		St. George's, Medonte	147 15	1 35	0 70	.....	*0 70	2 85
		St. James's, Vespra.						
		St. Matthias's, C'wat'r						
Mono and Albion	" R. Cleary, B.A.	St. James's, Albion	.....	1 45	2 77	2 38	*2 10	
		St John's, "	.....	.....	0 40	2 45	*1 45	
		Sandhill.	117 59	1 20	0 92	1 05	*1 52	
		St. John's, Mono.	.....	0 80				
		St. Paul's, "	.....	1 00	1 20	1 50		
Mulmur	" J. McCleary	Christ's Church.	.....	1 85	0 55	0 70		
		St. Luke's.	101 20	2 40	1 75	1 00	3 20	
		Holy Trinity.	.....	0 75	0 70	0 30		
Muskoka	" H. B. Wray, B.A.	.....	6 05	.....	9 00			
North Essa	" E. Morgan	Christ's Church.	.....	2 02	2 33	3 20	2 36	3 78
		Thornton	90 97	1 38	0 70	0 65	0 55	1 50
		Ramesbottom's Mills	.....	1 15	1 28	1 40	1 05	
Nottawasaga	" S. Briggs, M.A.	St. Luke's, Creemore	38 51	0 70	1 20	0 80	*1 00	0 65
Orillia	" A. Stewart, M.A.	St. James's	.....	9 80	3 90	7 20	2 70	11 00
		St Luke's.	86 60	1 10	...	1 80		
		Atherley	.....	2 25	.....	2 85		
Penetanguishene	" S. L. Arthurton	St. James's.	.....	6 50	.....	4 50	*3 00	2 50
		Victoria Hill	21 08	.....	.....	.....	.....	0 94
		Wye Bridge.	.....	.....	.....	.....	.....	1 11
Tecumseh	" J. Davidson, M.A.	Trinity.	.....	14 70	15 53	5 00	*8 00	4 50
		St. John's.	250 00	4 00	8 03	4 00	*2 00	6 70
		Christ's.		1 15	2 88	1 00	*0 75	0 50
		Clarksville.	.....	1 15	1 63	1 40		

* Not received until after the Books were closed.

NEWCASTLE DISTRICT.

Parish or Mission.	Clergyman.	Church or Station.	Collected by Parochial Association	ANNUAL SERMONS: July Mission Fund.	October W. & O. Fund.	January Mission Fund.	April Student's Fund.	Thanksgiving Collection Mission Fund.
			$ c.	$ c.	$ c.	$ c.	$ c.	$ c.
Bowmanville	Rev. A. MacNab, D.D. / " T. S. Cartwright	St. John's	51 16	5 00	6 00	.....	.....	5 50
Brighton	" R. C. Boyer, B.A.	Brighton	28 75	1 10	1 35	.....	.....	2 00
		Castleton	3 00	0 40				
Cartwright	" W. Logan, M.A.	St. John's / St. John's, Enniskl'n	84 94	2 00	2 00	2 00	2 00	7 00
Cavan	" T. W. Allen, M.A. (Rural Dean.)	St. Thomas's, Millbr'k	.....	4 00	4 10	4 00	3 00	
		St. John's, Cavan	158 70	1 83	4 80	3 35	2 00	2 00
		St. Paul's "		2 82	3 85	3 95		
		Christ's, Bloomfield.	.....	1 75	3 50	2 50	2 00	
Cobourg	" W. Stennett, M.A. / " G. J. McGill, B.A.	St. Peter's	.....	29 76	30 30	26 09	19 20	30 18
		St. Luke's	290 76	4 06	3 85	1 37	1 90	
		Bourn's School-house		3 12	3 75	2 40	3 03	
		Court-house.	.....	4 37	2 35	1 23	1 61	
Emily and Manvers	" N. Disbrow.	Christ's, Emily	.....	1 88	1 87	.....	*1 53	
		St. James's "	80 00	0 75	0 38			
		St. Mary's, Manvers		1 27	0 90	.....	*0 47	
		Omemee						
Fenelon Falls	" B. S. Hosken	Fenelon Falls	.....	1 00	1 15	*1 40	*2 50	
		Fell's	54 19	.....	1 40			
		Bobcaygeon	.....	.....	3 00	.....	*1 41	
		Sheriff's Corners	.....	.....	1 11			
Grafton and Colborne	" John Wilson, M.A. (Rural Dean.)	St. George's, Grafton	258 45	5 00	4 00	4 50	5 37	4 66
		Trinity, Colborne		5 00	6 00	4 00	4 95	9 77

			Sheriff's Corners ...	.....	.....	1 11			
Grafton and Colborne...	"	John Wilson, M.A. ..... (Rural Dean.)	St. George's, Grafton Trinity, Colborne ...	258 45	5 00 5 00	4 00 6 00	4 50 4 00	5 87 4 95	4 66 9 77
Lindsay	"	John Vicars, B.A.....	St. Paul's	4 00	.....	2 00	4 00	.....	2 00
Minden.....	"	Frederick Burt.....	St. Paul's ..... Beechridge ..... Dysart, Haliburton	.....	1 00 1 00 1 30	1 25 0 31	2 35	1 40	
Newcastle	"	Canon Brent, M.A.	St. George's	127 00	7 84	10 00	7 50	8 00	13 00
North Douro (Lakefield)	"	V. Clementi, B.A.....	St. John Baptist.....	40 00	5 00	5 00	6 35	3 35	3 00
Norwood and Hastings.	"	M. A Farrar.....	Norwood Hastings						
Otonabee	"	M. Burnham, A.B.....	.....	20 30					
Peterborough	"	J. W. R. Beck, M.A.....	St. John's	181 10	14 50	14 65	18 42	12 94	8 42
Perrytown	"	A. Lampman, B.A.	Gore's Landing ..... Perrytown ..... Elizabethville ..... Alnwick ..... Clarke, 6th Concession	3 25 16 31	3 03 0 69 0 41 ..... 0 25	1 08 0 48 0 67 1 14 0 32	0 24 ..... 0 60 0 11	*72 *91 *33 *91	2 50 1 20 0 60
Port Hope	"	F. A. O'Meara, LL.D	St. John's	109 25	12 00	30 00	15 00	6 00	8 26
Seymour and Percy ...	"	F. J. S. Groves.....	Seymour ..... Percy	38 29	2 80 2·96	3 32 1 87	5 00 4 50	3 00 2 50	0 75

* Not received until after the books were closed.

ANNUAL SUBSCRIPTIONS AND DONATIONS

TO THE

CHURCH SOCIETY, DIOCESE OF TORONTO.

HOME DISTRICT.

CITY OF TORONTO.

St. James's.

Rev. Canon Baldwin $5, Judge Hagarty $5, John Boyd $2, Capt. McMaster $2.

Holy Trinity.

Rev. W. S. Darling $5, J. Smith $1, G. B. Kirkpatrick $5, — Bouchier 60c., T. B. Harper $2.50, R. W. Blackall 40c. J. Newall $1, S. Coyne $1, Mrs. Drury 50c, Mrs. J. B. Baker $1, Henry Rowsell $5, G. Graham $1, J. A Russell $3, Mrs. Russell $3, Miss Russell $1, Master Russell $1. R. Bethune (an. sub.) $5, R Bethune $10, Mrs. Bethune $5, H. Cebroy $1, Mrs. J. Strachan $2, G. F. Oates $2, W. Ince $5. W. Ince (an. sub.) $5, F W. Ryers $1, Dr. McCaul $2, E. Hobson $2, Mrs. Bird, sr $2, H. P. Blachford $2, Misses Waddell 75c, Miss Robinson $1, Mrs. Howard $1, Robert Spratt $1, G. W. Holmested $4, F Stayner 50c, W. A. Brown 25c, Miss Jones $5, A. Blachford $1, J. L. Smith $2, T. W. Hill $2 T. McCleary $2, C. Blachford $1, J. W. Young $60, M. Thrush 60c. S. G. Wood (an. sub.) $5, C. W. Cooper 55c, H. Sweatman 20c. F. Cruse 30c, Mrs. Mundies $1, Mrs. Catto $1 John Catto $3, W. Wedd $2, Anonymous $5, Sundry amounts $13 18.

St. Stephen's.

Collected by Miss S. Hubbard and Miss M. Drummond.—Mrs. Tarbutt 25c, Miss Brown 25c. M. Phipps 25c, Mr. Johnston 25c. Mrs. Drummond 25c, J. R. Dunn 25c, A. Howard 25c, A Friend 25c, Mrs. Skelton 25c, William Aird $1, William Aird, jr. $1, Mrs. Haghman 30c, Mrs. Walker 50c, Mrs. Hill 25c, Mrs. McQuillan 25c A Friend 50c. Mrs. Capp 25c, A Friend 25c, A. M. Hubbard 50c, Mrs. Mishaw $1, James Browne $5, James Bovell $5, F. W. Coate $5, F. W. Cumberland $5, G. T. Kingston $5, Mrs. Broughall $1, Rev. A. J. Broughall $5, Smaller sums 95c.

AURORA.

Trinity Church.

Collected by Mr. Wm. Creighton.—Mrs. Lepper $1, Mrs. Elston 50c, Peter N. 50c, W. Crichton 50c.

Collected by Miss Micah Thompson —Mrs. Brunskill 25c, Mrs. Markell 25c, A Friend 20c, Mrs. G. 25c, D. Kerswell $1, Miss Kerswell $1, Mrs. Greenwood 25c, Mrs. Dill 50c, A Friend 50c Mr McKenzie 50c, William Thompson, $1, W. Gale 50c. J Johnson 50c. H. Legge 25, James Legge 25c, Mrs. Davey 25c. Mrs. Colborne 25c, Asa Curtis 50c, P. Routledge 25c, D. Gregory 25c, T. Legge 45c, F. Kelty 25c, Thomas Fealhom 50c.

Collected by Miss Fry.—Mr. and Mrs. Douglas $3, Miss Douglas $1.25, Mrs. N. McLeod 50c, Miss. Fry 50c.

Collected by James Reddil.—Mrs. Machell 50c, Mrs. Field 50c, Mrs. Sovers 50c, F. Suttle 25c, Wm. Suttle 25c, Mr. Torson 25c, James Mosley $1.

All Saints' Church, King.

Collected by Miss Dixon.—S. Dixon $1, Miss Anne Dixon $1, David McBride 25c, Mary Robinson 25c, James Henry 50c, Thomas Watson 50c, Mrs Abraham $1, Mark Robinson 30c, Edward Ball 20c, Charles Sturdy 40c, O. Sturdy 25c, Mary Stokes 25c, Reuben Stokes 25c, William Dunning 30c, William Wells 50c. James McGee 50c, Hannah Hill 50c, John Stephenson $1, Thomas Chapman 30c, Jos. Nixon 50c, Stephen Fry 25c, Mr. Dale 18c, Mrs. Montgomery 20c, Mary Crosley 25c, Mrs. Hinie 50c H. B. Garden 25c, G. L. Garden $1, Kate 25c, Mrs. Hogan 25c, B. Lloyd 50c. Mrs. Langstaff $1. Mrs. Roe $1, Friend 25c, Robert Norman 25c, Mrs. Ross 25c, E. Dixon 20c. John Harris 50c. J. S. Dixon 25c, James Armstrong $1.

St. John's Church, Oakridges.

Collected by Miss Hannah McKenzie and Miss Annie Webb.—A Friend 50c, A Friend 30c, A Friend 10c. Mrs. Brown 20c, Mrs. Mortson 25c, C. Mortson 30c, Peter 10c, Thomas Watson 25c, F. Johns 25c, F. Paige $1, Mrs. Paige 50c, A Friend 5c, Mrs. — $1.20, J. Blackney $1, H. A. Bernard $1.20, Mrs. Williamson 25c, Mrs. Bernard 50c, A Friend 10c, William Glass 30c, E. Brown 25c, Mr. Brown 20c,

BERKELEY.

Collected by Miss Paterson.—P. Paterson $10, Mrs. Vanbrough 25c, Mrs. Weymouth 25c, Thomas Stevens 50c, Mrs. Smith 50c, Mrs. Callendar 50c. Mrs. Raymer 25c, Mrs. Benton 40c. Mrs Knight 50c, Matthew Chester 25c, Mr. Goodchild 20c, Mr. Winnett 25c, Mr. Lowe 25c, Mr. English 25c, H. Shepherd 25c, Mrs. Patterson $1.

Collected by Mrs. Thornbeck —Mrs. Thornbeck $1, Mrs. Bell 50c, Miss Muloch 50c, Mrs. Moffatt 25c, M. Palmer 50c, W. Eastwood 25c, P. D. 25c, A Friend 10c, A Friend 10c, S. Webb $1.06, W. Bell 50c Mrs. Smith 50c, Mrs. Chapman 50c, Mrs. Turner 50c, R. Huston 50c, A. Grames 25c, A. Higgins 25c, Mrs. Heber 10c, John Holmes 20c, Mrs. Watson 25c, Mr. Brewer 25c, J. P. 10c, Mr. Needham 50c,

Collected by W. Loane —George Leslie $1, T. Burch 20c, Mrs. Everriss 10c, Mr. Everiss 10c, Mr. Greenwood 10c, J. Ashbridge 50c, Mr Bilaby 25c, Mr. Hill 25c, John Russell 25c, G. Blong 25c, J. Chillinder 25c, R. Strang $1, Mr. Elwood 50.

Chester.

Collected by Misses Sothergill.—Mr. Morse 25c, Mrs. Morse 25c, Mrs. Hully 25c, Mrs. Hill 10c, Mrs. Douglas 20c. Mrs Vine 20c, Mrs. Sothergill 50c, Mrs. Coates $1, Mr. Coates 50c, Mrs. Mills 30c, Mr. Thorn 40c, Mrs. Frankland 25c.

BRAMPTON.

Collectors for the village, Mrs. Fitzgerald and Miss Scott; Collectors for the country, Miss Willis and Miss Fletcher.—Mrs. Hughes $1, George Green $1, John E. Wood 50c. E. Stephenson 50c, F. Holwell $3. J. Fletcher 50c, S. Atkin 50c, James Tilt 50c, D L. Scott 50c Joseph Dodd 50c, Miss Graham $1, Z. Golding 50c, D. F. Campbell $2, R C. Fitzgerald $1, W. D. McCullap 50c, Mrs. R. Chisholm $1, Sundry small sums $9.23, Thomas Webster $1. Annual collection $5.15. Rev. R. Arnold $5.

CREDIT.

St. Peter's.

Collected by Misses Harris.—E. M. Harris 50c, M. M. Harris 50c, E. Harris 25c, Lucy Harris 50c, James B. Harris $1, Anne Harris 25c, O. Hammond $2, Mrs O. Hammond $1, Mary R. Hammond $1, Thomas M. Hammond $1, David Hammond 50c, Richard Oughtred 20c Mrs. Charles Cameron $1, Miss Saunders $1, Mrs. E. Cavill 50c, H. M. Mosley 25c, Miss Hepburne $1. Anne Mercer 25c, Wm. Denison 20c, E. Patchet 25c, A. Dawson 50c. H. Dawson 25c, John Carthur 25c, Mrs. Skynner 50c.

Collected by E. Taylor and Clarence Conover.—E. Carpenter 50c, A Friend 15c, Mrs J. F. Orr 25c, Canadian Volunteer 10c, Miss House $1, Miss Sproule $1, Stephen Oughtred 50c, Robert Davis 25c, Mrs. Allwell 20c, A Friend 10c, John Moss $1. Samuel Conover $1, Amy Moss 10c, John Davidson 25c, B. Denison 25c. James Newman 25c, John Delany 25c. Chs. M. Switzer 25c. Mrs. Klingner 50c, Alfred Adamson $1, John Crozier 25c Joseph Featherston 50c. George Taylor $1, Edward A Taylor, 50c, Vina Carroll 5c, Edward Cornwall 50c, Mrs. Denison 25c, Mrs. Long 25c. Mrs Cameron 50c. Wm. Thompson 25c. F. G. Conover 5c, Henry Taylor 25c, Hannah Shook 25c, Elizabeth Cameron $1, Donald Cameron $2.

Collected by Mrs. Bethune.—Rev. C J. S. Bethune $10 Mrs. Bethune $5, Frank F. Bethune $1, Warren Clarkson $1 Mrs. Clarkson $1, Mrs. E. Taylor $1, Mrs. H. McGill $1, Mrs. Boyce 75c, C. Boyce 50c, Mr. and Mrs. Evans $1, Robert Cox $1, A Friend (Mission Fund) $5, F. Skynner $1.

Collected by Miss Magrath.—Wm. Magrath (Mission Fund) $12, Miss Magrath (Mis. Fund) $4, Mr. Elliott $1, William Halls $1, Mrs. Cox $2, Mrs. Messenger 50c, A Friend 20c, Benjamin Blair 50c, Mrs Ward 25c, Mrs. Grahams 20c, John Wolfe 50c, Mrs. Farmsworth 50c, Mrs. Dascombe 50c, Roderick McClennan 50c, George Staygall 50c, Ellen Hamilton 50c, John Bartlay 25c, Mrs. Galbraith 50c, Michael Murphy 50c, J. Worthington 50c, Mrs. Peer 25c, Mrs. Hunt 25c, Mrs. Wilson 50c, Small sums 75c.

Christ Church, Sydenham.

Collected by Mrs. John Wilson and Miss H. Silverthorne.—Dr. Atkins $2, J. Griffith $1, Mrs. J. Griffith $1, Miss N. Griffith $1, Alex. H. Griffith $1, J. C. Griffith $1, W. Cook $1. W. Fisher $1, J. Farr $1, J. Wilson $1, J. Kennedy $1, Mr. Pallett $1, H. Pallett $1, Five Friends $1.85, Mrs. Colley $1, J. Goldthorpe and family $1.85, R. Church $1, Mrs. J. Silverthorne $1, J. Frost $1, Mrs. Gould 50c, Mrs. W. Shaver 50c, Mrs. Umpleby 50c, Mrs. Pallett 50c, Mrs. Leonard 50c, Mrs. G. Church 50c, Mrs. Dolby 50c, Mrs. W. King 50c, Mr. Galbraith 50c, Catherine Ford 50c, Mrs. Newlove 50c, J. W. Cotton 50c, Miss Kennedy 50c. J. Schiller 50c, Mrs. J. Appleby 50c, W. Duck 50c, Mrs. Pain 50c, C. Jackson 50c, Thomas Elgie 50c, Mr. Roadhouse 50c, Mrs. Bell 75c, Mr. Dolby 50c, Mr. Alderson 30c, W. Peaker 30c, Mrs Harris 30c, Miss Louisa Watts 30c, Miss S. Gould 30c. D Henary 30c, Mrs. Appleby 25c, R. Wilson 25c, J. Peaker 25c. F. Morley 25c. W. Waterhouse 25c, G. Wilson 25c, Mrs. Brunskill 25c, W. Cavan 25c, Mr. Barnes 25c, Mrs. Bagenone 25c, Mrs. Bemrose 25c, J. McIverty 25c, Miss C. Watts 25c. J. Thompson and Son (11 employees) $3.60. Two sums under 25c each 40c, Mr. Barker $1, Mrs. Ellingham 50c, Mrs. Coombes 50c, Mr. A. Graham $1, Wm. Jackson 25c, Miss S. Ford 25c, Henry Fair $1.

Trinity Church, Port Credit.

Collected by Miss Lynd and Miss Tiers.—James Hamilton $2. Mrs. J. Hamilton $1, D. Fitchley 50c, Mrs. Evans 25c, Mrs. Pierie 25c. Mrs. Bamford 25c, Mrs. Griffin 25c, Mrs. Block 25c, A. Blakely 30c, W. M. Shaw 50c, J. Thompson 50c, Mrs. Ross 25c, E. Robinson 30c, A. Gormley 25c, Robert Cotton $1, Mrs. Brown 25c, James Cotton 50c, J. H. Jennings 25c, Mrs. McCully 25c, Mrs. Tolley 25c, Mrs. Ford 25c, Mrs. McGill 25c, Mrs. Lynd 25c, S. Crawford 25c, Seven sums under 25 cents, 90c.

ETOBICOKE.

Collected by Mrs. Jacobs and Miss Fisher.—Mrs. Jacobs $5, H. Grary $5, E. Scarlett $4, Mr. and Mrs. F. Howland $4, T. Montgomery $2, Mr. and Mrs. Smith $1, S. Moore $1, E. C. Fisher $1, Miss Fisher 50c, Miss F. Fisher 50c, G. Moore 50c, Mrs. Darche 50c, T. Tier 50c, W. Dawson 50, J. Ross 50c, Mrs. Davis 50c, J. Strong 50c, W. Brown 50c, W. Cornell 50c, James McClinchy 50c, Mrs. Ware 50c, Mrs. Knopp 50c, Mrs. Wardell 50c, W. Montgomery 50c, Mrs. Atkinson 50c, T. Moore 40c, Mrs. Clayton 25c, Mrs. Howard 25c, G. Johnson 25c, Mrs. Steen 25c, P. McDonald 25c, W. Wallis 25c, H. Willoughby 25c. John Stuart 25c, James Stuart 25c, E. Rossbourgh 25c, Mrs. Pellet 25c, C. Moore 25c, J. Black 25c, J. McLean 25c, Mrs. Courier 25c, J. Rogers 25c, James Hudson 25c. Mrs. Cummins 25c, Mrs. Creech 30c, A Friend 25c, Subscriptions under 25c, $1.45. St. George's Sunday School, $3.17.

Collected by Mrs. Lord.—T. Mussen $1, Mrs. McKewan $1, W. Ide $1, E. Musson $1, Mrs. Wood $1, Mrs. Wilson $1, James Moore $1, Mrs. James Moore 50c. T. Ide 75c. E. Stallard 50c, Mrs. Kerr, 50c, Mrs. Siddal 50c, Mrs. R. Tier 50c, Mrs. Lord 50c. H. Broder 25c, T. Kemnant 25c, Mrs Southwell 25c, H. Dempster 25c, H. Ide 25c, R. Wilson 25c, J. Agar 25c, Miss McFarlane 25c, Mrs. and Miss Cooke 40c, Mrs. Garbutt 30c, Miss Higgins 24c, Mrs Dunn 25c, D. Streight 25c. James Wood 25c, J. Thomas 25c, J. Ide 25c, Sums under 25c, 75c.

Collected by Miss Agnes Goldthorpe and Miss Matilda Goldthorpe.—Rev. H. C. Cooper $5, B. Goldthorpe $1, Mrs. Northcote $1, Mrs. Van Every 60c, Mrs Crawford 50c, Mrs. Martin 50c, Mrs. Eastwood 50c, R. Hendry 50c, F. Hendry, 40c, Mrs. Jackson 30c. Mrs. Kingsbury 30c, Mrs. Murray 30c, Mrs. Hendry 25c, G. Hendry 25c, Mrs. Haywood 25c, Mrs. Pigeon 25c, Mrs. Rundell 25c, Mr. Chapmand 25c, J. Martin 25c, M. Appleby 25c, Mrs. Faulkner 25c, G. Murchison, 25c, Subscriptions under 25c, 77c.

Collected by Miss Giles and Miss McDowell.—W. McDowell $1, F. Beamish $1, T. Carter 50c, G. White 50c, Mrs. Bedringfield 50c, Miss Sides 50c, J. Clarke 50c, Miss Giles 50c, W. Wilson 48c, Wm Polson 40c, Mr. Peeler 30c, W. Langford 30c. J. Coulter 30c, Mrs. McDowell 25c, Mrs. R. Dunn 25c, Mrs. Reeves 25c, Mr. Pinchim 25c. Mrs. Langford 25c. M. Darroch 25c, T. Fulton 25c, G. White 25c, Mrs. Kynoch 25c, T. Giles 25c, C. Giles 25c, E. Reeves 25c, Mrs. McAlpine 25c, Mrs. Dunn 25c, Sums under 25c, 80c.

GEORGINA.

Collected by Miss Lyall.—Robert Armstrong 25c, William Henry Ashworth $1, William Barnard 25c, J. O'B. Bourchier $1, Miss Bourchier 25c, Miss Corner, 50c, A Friend 25c, George Fry 50c. William Fry 25c, Mrs. Gibson $2, John Gibson 50c. Josiah Hays 25c, Charles Henry Howard $1. William Lyall 50c, Hugh McDonell 50c, Dr. Noble 30c, W. B. Orr $1, Mrs. Sheppard 50c, Mrs. Thompson 20c, Henry Treleur 25c, Rev. Canon Ritchie (Widows and Orphans' Fund) $5, Mrs. Ritchie $1.

Collected by Miss S. Thornber.—James Bailey 25c, Mrs. Berry 15c, George Evans $1. R. G. Hall, 50c, John Kay $1, Joseph Kay $1, Joseph Kay jr. 25c. Samuel Park $1, John Rae 25c, Hugo Seidler $1, Charles Sinclair 50c, Mr. Simpson $1, William Staton 25c.

Collected by Thomas Weir.—James Donnell $1, Miss Donnell, $1, R. H. Evans 25c, Michael Green 50c, John McDonald 25c, Thomas Weir 50c, James Winfield 25c.

Collected after meeting, $10.25.

LLOYDTOWN.

Collected by Misses Ellis, Tertia Eastwood, F. and M. Osler, J. Sprowle, E. Lawrence, and E. J. Pinkerton.—Mr. and Mrs. Eastwood $10, Miss Eastwood $1. Miss E. M. Eastwood 50c, Miss T. M. Eastwood 50c, A. Eastwood 50c, J. Smith $2, Dr. Scholfield $2, Mr. Irvin 50c, Mrs. Tyson $1, W. Tyson 50c, T. H. Tyson 50c, Mrs. Ramsay 50c, J. M. Wood 50c, J. Wreggitt 50c, Mrs. Henderson 50c, W. McKinley $1. Mrs. Winters 50c, H Knox 50c, Mrs. Street and children 80c. Mr. and Mrs. Thompson $2, J. Winters 50c, Miss Stewart 50c, Mrs. M. Hulse 50c Mr. and Mrs. J. McKinley $2, W. McKinley 50c, D. McKinley 50c, Miss McKinley 40c. Mrs. Green $1, D. Flinn 50c, Mrs. A. Robinson $1 P. Sharks 50c, T. Henley 50c, A. Armstrong $1. R. Lodge $1, Mr. Hulse 50c, Mr. Winter 50c. W. Winter 50c, Mr. and Mrs. Lawrence $2. Mr. and Mrs. Robinson $1, Mrs. Jennings 50c. J. Carson 50c, A. Sloane, $1 Mr. Hay 50c, E. Ray 50c. Mr. Pinkerton 50c, E. H. Gorham 50c, J. Pinkerton $1, Rev. H. B. Osler $6, Mrs. Osler and family $8, Mr. Moore $8, Miss Walker 50c, R. Bentley 50c, J. Hawkins 50c, Mrs. Cooper 50c. Dr. Playter $4, Mrs. Philips 50c, W. Lockard 50c, Mrs. G. Brown 50c, S. Leonard 50c, Dr. Vaux 50c, J. W. Hughes 50c, Miss H. Ellis 50c, J. McManus $1, J. Mills $1. F. Mills 50c, Mrs. McDevitt 50c, A. Taggart 50c. M. Wagner 50c. Mrs. Sproule 50c, M. Devitt 50c, Mr. and Mrs. G. Gamble $2, Miss Sproule $1, Miss J Sproule 50c, W. Stinson 50c, Mr. Sharp $1, Mr. Pottage $1.25, W. Bell 50c, Mr. and Mrs. J. Perry $1.55, J. Larking $1. Sums under 50c. $25.83.

Sunday School Indian Mission Box, $4. Collected after meeting, $3.01.

Bolton.

Collected by Mrs. Morgan, W. Caldwell, and Misses Dalton, A. and C. Johnston.—Mr. and Mrs. R. Johnston $1.50, W. Parr $1. Mr. and Mrs. J. Clark $1. T. Rutledge 50c. J. Shore $1, William Lindsay 65c, Mr. and Mrs. G. Johnston $2, Dr. Dalton $1, J. Beamish 50c, Mrs. Hickman $1, Mrs. Harsent 50c, W. Gardhouse 50c, Mr. Parritt 50c, R. Booth 50c W. Curlis $1, J. Stork $1, Mr. Jaffary 50c, J. Shields $1, Miss A. Shields $1, T. Elliot 50c, J Wilson 50c, G. Evans $1, B. Beamish 50c. H. Frazer $1. C. A. Martin 50c, M. Newlove 50c. J. Gardhouse $1, Mrs. Sturm 50c, T. Curlis $1. E. Morgan 50c, Mr Cook 50c, J. McCan 50c, J. Johnston 50c, W. Caldwell $1. J. Caldwell $2. Miss M. J. Caldwell $1, R. Johnson $1, H. McCort 60c, J. Parr 50c R. Austin 50c. Mrs. J. Craven. 50c. C. W. Watson 50c, J. Atcheson 50c, W. Edwards $1, R. Rutledge 50c, G Loughead 50c. Small sums under 50c, $9.51. Collected after meeting, $3.04.

Nobleton.

Collected by Misses M. Pringle, J. Fry, M. Hollingshead, and M. Lewis —Mr. and Mrs. Fry 50c, Mrs. Cherry 60c. G. Hambly 50c. J. Bushy 50c, Mrs. Munsie 50c, Mr. Perry $1, Mrs. Robinson 50c, J. Sharedown 50c, J. Peacock 50c, C. Hambly 50c. Sums under 50c, $13.60. Collected after meeting, $4.

Roley's Station.

Collected by Misses Roley and Bradley.—J. Roley 50c, B. Roley 50c, A Friend 50c, E. Bradley 50c. Sums under 50c, $3.44.

MARKHAM.

Grace Church.

Collected by Mrs. C. and Miss Reesor.—Christian Reesor $5, William Barnes $1.50, W. Antony $1, James Middleton $1, C. McCarty $1, Mrs. J. Reesor $1. Mr. J. Reesor $1, D. Reesor $1, T. P. White 75c, Mr. Antony 50c, Wm. Armstrong 50c, T. Burton 50c, Wm. Foster 50c, John Hoover 50c, Mrs. Ireson 50c, Mrs. Middleton 50c, B. Nadill 50, Mr. Roberts 50c, David Reesor 50c. Robert Reesor 50c, R. Stevenson 50c, J. Taylor 50c, William Thomson 50c, Mrs. Welsh 45c, Friends 60c, sums of 25c and under $3.65.

Collected by Miss Tane.—H G. Collins $2.50, Mrs. Atkinson $2, H. Tane $2. J. Antony $1, Mr. Hutton $1, J. H. Pollard $1, Miss Jane McLean $1, John Reesor $1, Wm. Wilson $1. Mrs. Creasor 50c, George Graham 50c, J. Jerman 50c, J. Henderson 50c, J. McLean 50c, F. A. Reesor 50c, H. Speight 50c, Mrs. H. Speight 50c, Mrs. Willis 50c, sums of 25c and under, 70c.

Collected by Misses Burk.—Mrs. Wm. Armstrong $2, Mrs. Atkinson $2, Robert Armstrong $1, David Burk $1, Preston McLean $1, J. Reesor $1, Mrs. Robinson $1, G Sylvester $1, D. Wilson $1, J. Antony 50c, N. Button 50c, Eben Burk 50c, H. A. Cumming 50c, J. Dobinson 50c, A Friend 50c, J. Graham 50c. J. Jerman 50c, Richard Sylvester 50c, A. Willis 50c, Robert Welsh 50c, Mrs. Ward 50c, Mrs. Jerman 40c, Mrs. Marshall 40c, Mrs. Jones 40c, sums of 25c and under, $2.40.

St. Philip's Church.

Collected by Miss Hill and Miss E. Pingle.—Judge Boyd $5, Rev. A. G. L. Trew $5, Tobias Eckhardt $4. John Pingle $4, John Robinson $4, H. G. Collins $2.50, Wm. Size $1.25, Aaron Bell $1. Thomas Dennison $1. T. Denison $1, W. Grainger $1, Seymour Hubertus $1, Dr. Justice $1, C. W. Mackenzie $1, Samuel Moorby $1. Jane Agar 50c, Miss Brown 50c, Mrs. Carruthers 50c, M. Dick 50c. J. W. Fenwick 50c. A Friend 50c, H Hopper 50c. M. A. Hill 50c. J. C. Hill 50c, T. Lownsborough 50c, Sarah Lownsborough 50c, Rachel Martin 50c, William Paget 50c, Mrs. G. Pingle 50c, J. Watson 50c, Mrs. J. Stiver 45c, James Bowman 49c, 11 sums under 25c, $2.25.

Collected by Mrs. Dr. Reed.—George M. Davison $5, Rev. George Hill $5, Mrs. Barnett $2. John Stevenson $1, Mrs. Stephenson $1, True-hearted Protestant 60c, Mrs. H. P. Crosby 50c. George Eakens 50c, Miss E. Eckhardt 50c. Wm. Davison 50c. Mrs. Nicholson 50c, Mrs. Reed 50c, Mrs. A. Size 50c, Mrs William Eakin 40c, 12 sums 25c and under, $2.90.

NEWMARKET.

Collected by Mrs. and Miss Dudley.—Rev. Canon Ramsay $10, Joseph Cawthra $4. S. W. Hallen $5, Major Esten $2.50, Edward Hunter $1. W. C. Jones $1, Mrs. Hunter $1, R. H. Smith $1, Mrs. Jarvis $1 50, Mrs. Forsyth $1, Mrs. Piper $1, W. W. Anderson $1, Mrs. Peck 50c, James Nixon 50c, William Dunne 50c, J. Sharpe 50c, Henry Denison 50c, C. H. Simpson 50c, W. D. Townley 50c, George Haggard 50c, Thomas Culverwell 25c. V. Denne 25c.

Collected by Mrs. Mulock.—Major Gorham $5, William Roe $5, William McMaster $5. Dr. Bentley $1, H. Harrison 50c, C. H. Graham 50c, H. Johnson 50c. N. A. Gamble $1, Henry Simpson 50c, William Delterle 50c, George Lount $1, Walter Dudley $1, W. A. Orr $1. John Davison $1, A Souter $1, R. Simpson $1, J. M. Hoag 50c, E. L. Stocking 25c, Mrs. Clarke $1, J. W. Hughes 50c, Mrs. Bond 37½c, Frank Russel $1, R. McCormick 40c, Mrs. Bowden 50c, Mr. Burke $1, William Dawson 50c, Henry Thompson 50c. Alfred Boultbee $2, Henry A. Shaw 50c, J. Lukes 50c, Chas. Lockard $1, Mrs. Mulock $2, E. Currey 50c, J. Simpson 25c, Miss Frazer $1, John Raper 25c, A. Lockard 20c, W. Birch 25c, R. T. Davison 50c, James Sutherland 25c. W. McNamara 25c. Alfred Burn $1, A Friend 50c, Samuel Caldwell 50c, Peter Davis 25c, A Friend 50c, A Friend 25c. A Friend 50c, James Dixon 25c, M. Philips 25c, S. Cumerford 50c, A. Fyfe 25c, Mrs. Saxon 25c, Walter Grieve 25c, E. Dudley 20c, Charles Case 20c, Mr. Smith 30c, J. C. Hogaboom $2, E. C. Campbell 50c, Dr. Hackett 50c.

SCARBOROUGH.

Christ's Church.

Collected by Miss S. Richardson and Miss F. Etwell.—Rev. W. and Mrs. Belt $7.50, Mrs F. Galloway $1 Sarah Ann Hawley 50c, W. Castle $1, J. Castle $1, Thomas Skelding $4, Jordan Cornell 65c, Mrs. McLleland $1, W. Galloway $1, Mrs. W. Galloway 50c, Ignatius Galloway $2, George Hare $1, Mrs Lemmon 50c W. Bell 50c. W. Heron 50c, W. Richardson 50c, W. Helliwell $1, Mrs. Etwell 50c, Sarah Richardson 50c, Clarissa Law 50c, W. Collins 20c, Mrs. Shackleton 20c, C. Craven 20c, James Lennox 20c, John Lennox 30c, Mrs. Muir 25c, F. H. Helliwell 40c, John Richardson 40c, Maggie Richardson 20c, A Friend 10c. George Castle 25c, Mrs. Brumwell 25c, Mrs. A. Nelson 25c. Miss Petheram 20c, Mrs. J. Nelson 25c, Mrs. Bennett 25c, Mrs Thomas Young 30c, Almira Bell 25c, A Friend 13c.

Collected by Miss Bowen and Miss Norris.—George Chester $2, C. C. Bowen $1, Ralph Bowen 50c, Jennie Bowen 60c, Mary Bowen 50c. Mrs Jackson $1, Thompson Jackson 50c, Major Norris $1, Mrs. Dr. Lapsley $1, Mrs. A. Telfer 50c Joseph Thompson $1, Mr. Baird 50c. Mrs. C. Cornell $1, A Teacher 50c. J H. Wilson $1.25, D. MacLean $2. Mrs. A. MacLean 50c, James Humphrey, sr. $3, D. Annis 50c, Mrs. Annis 50c. Nelson Gates 50c. Russell Cornell $2, James Humphrey, jr. $4 25. James Lepper $1, Mrs. Lepper $1, A Friend 10c, Maggie Thompson 30c, Charles Mabley 25c. Mrs. Fisher 20c, Mrs. A. Secor 25c. Mrs. A. McKean 40c, Mr. Hall 20c, F. S. Cornell 25c, J. H. Thompson 25c, Hannah Stobo 20c, Mr. Rees 20c, Edmund Bowen 20c, William Bowen 15c, Wellesley Bowen 15c, John Colegrove 25c, Mrs. Joseph Secor 20c.

Collected by Miss H. Westney.—W. Rolph $1, Mrs. Little $3, J. Taber, jr. 50c J. Carnaghan 50c, Mrs. Powell 50c, Martin Willis $1, W. Humphrey $1, Mrs. W. Humphrey $1. Thomas Ormerod 50c, Mrs Ormerod 50c, Henry Humphrey $1, Stephen Keeler $1.50. Mr. and Mrs. Westney $2, Stephen Westney $1, The Misses Westney 50c, W. Collins 50c, Joseph Collins $2, G. G. Young $1, Jno. Thornbeck 25c, W. H. Humphrey 25c, Mary Humphrey 25c, Annie Powell 25c, Mrs. Stoner 20c, A. McKenzie 20c.

Collected by Miss Annie Wilson.—John Wilson $1, William Keeler $1. Mrs. Thomas Elliot 55c, W. Tredway 50c Jane Graham 50c, J. McArdell 50c, W. Bell 50c. W. Lemmon 25c, Mrs. J. Elliot 20c, Mr. Stephenson 30c, Mrs. J. Bell 20c. Mrs. Leslie 20c, E Huxtable 25c. Mrs. Knowles 25c, Friend 10c, Mr. Hale 20c, Mr. Laskey 20c, Robert Dixon 30c, Joseph Moor 25c, Thomas Parker 25c, Mrs. Laskey 25c, Mrs. Pullen 25c.

Collected by Miss Ellen Pherrill.—W. Dickson $1 50, J Taber senr. $1, Mrs. A. Pherrill $1. Mrs. Derry 50c, Mr. Read $50, Mrs. Watkins 20c, Mrs. Alderson 20c. J. Swallow 30c, Mrs. Thomson 30c, two Friends 40c. M. Ryan 25c, E. Morrison 10c, Mrs. Chester senr. 25c, Mrs. Chester 10c, Mrs. Heal 25c, Collected at meeting $3.

St. Paul's Church.

Collected by Miss Sarah Mason.—W. Mason senr. $3. Mrs W. Mason $2, Henry Mason and family $5, W. Mason junr. $1, Mrs. W. Mason $1. Mrs. J. Morgan $1. Mrs. Piper $1, Mrs. Harley $1. R. Roberts $1, Mrs. W. G. Christie $1.50, Mr. and Mrs. P. Sheppard $2, G. H. Sheppard $1, F. Armstrong 50c, Mrs. Thomas Armstrong 50c, R. Armstrong 50c, Alfred Mason 50c, E. Abraham $1, A. Lee 50c, Martha Ann Dix 50c. W. H. Keall 50c, R. Skelton 50c, Nicholas Matthews $1, Thomas Coates $1, John Cuff 50c. Mrs. Christie 25c, Mrs. G. Morgan 20c, A Friend 25c, Mrs. J. Gibson 25c. Miss Morgan 25c, Mrs. A. Wood 20c, Mrs. W. Wood 20c, Mrs Coates 25c, A. E. Coates 10c, Margaret Newell 20c, Mr. Richardson 25c, Matthew Milne 20c, James Stevenson 25c, Mrs. Burbridge 25c.

Collected by Miss Sarah Burk and Miss Myers.—W. B. Burk $1, Mrs. Burk $1, Miss Burk $1, Miss S. Burk $1.17, J. Myers $1, Mrs. Myers $1, J. Long $1, Francis Mason $1, Mrs. F. Mason 50c, Mr. and Mrs. Smith $2, J. Williamson 55c, Mrs Bell $1, Mrs. Drury $1, W. Drury 50c, Mrs. Harris 60c, Mr. and Mrs. Scrace 50c, William Scrace 50c, A Friend 50c, David Mason $2, John Sherwood 60c, Joseph Taylor 25c, John Bell 25c, William Bell 25c, J. Bell 25c, Emma J. Hutchinson 25c, Mrs. Tremble 25c, Robinson Collingwood 25c, Mrs. J. Hutton 25c, Joseph Hope 25c, A Friend 25c, Somebody 10c, Mrs. Emmerson 25c, Ida Burk 10c, Mrs. Scran 25c, Mary J. Long 25c, Solomon Sheppard 25c.

Collected by Miss F. Steers and Miss Sarah Miles.—Richard Steers $1, Mrs. R Steers 50c, Fanny and John Steers 50c, William Spaulding $1, Elias Wood $1, Mrs. Wood 50c, Mrs. Clark 50c, Mrs. H. Clarke 50c, Mrs. Chapman 75c, Mrs. Yeamans $1, Seven Friends $1, Mrs. Spaulding 25c, J. Spaulding 10c. Wm. Wood 10c, John Wood 10c., Sarah Myles 25c, Mrs. Kennedy 25c, Mrs. Patterson 25c, R. Patterson 20c, Mrs Paterson 25c, Mrs. Whiteside 15c, W. Loveless 20c, Letitia Thompson 10c, James Moyle 20c, Mrs. Fitzpatrick 25c, J. D. Thomson 25c. Mrs. Chapman 25c. Sarah Yeamans 25c, David Yeamans 25c, Mrs. Danby 25c, Alexander McPherson 25c, Mary Ferguson 25c, Mrs. N. Milliken 25c, Mrs. McPherson 25c, John Webber 25c.

Collected at meeting $5.40.

St. Jude's Church.

Collected by Miss Armstrong.—Mr. Empringham 50c, Mrs. Empringham 50c, Mrs. Laidley 50c, Adam Weatherston $1, Joseph Wilson $1, Mrs. Joseph Wilson 50c, John Armstrong 50c, Mr. E. Armstrong $1. Joseph Armstrong 50c, Mary Ann Armstrong 50c. Mrs. E. E. Armstrong 50c, Mrs. J. Watson $1.50, Miss Watson 25c, Mary Ann Watson 25c. Mark Watson 24c, Mrs. M. Watson 25c. A Friend 25c, Mrs. J. Empringham 25c, Thomas Empringham 25c, Hugh Wilson 25c, Mary Jane Wilson 25c, W. R. Wilson 25c, Charles Watson 25c.

Collected by Miss Ann Brown and Miss Boyd.—R. Boyd $1, Thomas Brown 50c, Mrs. T. Brown 50c, Mrs. Moffatt 50c, George Empringham 50c, Francis Thompson 50c, William Pherrill 50c, Isaac Blain $1, Mrs. J. Hume 50c, Richard Blain 25c, Catherine McKewin 25c, Annie Brown 25c, Mrs. Brown 25c, Mrs. J. Taylor 25c, Eliz. Taylor 20c. Mrs. W. Thompson 25c, Mrs. J. Thompson 20c, Mrs. Martin 25c.

Collected by Miss Devenish and Miss Goulding.—T. Devenish 50c, Mrs. Devenish 50c, Mrs. Armstrong 50c, Mr. F. Angus $2, Charles Angus $1, Marion Goulding 10c, Richard Sylvester 30c, Mrs. Gooderham 20c, Mr. McGinnis 20c, J. Tingle 25c, Mr. Walton 25c, James Smith 25c.

THORNHILL.

Collected by Mrs. Shanklin and Mrs. R. J. Arnold.—Mr. and Mrs. R. J. Arnold $5, C. Arnold $1, Mrs. Appleby 20c. Mrs. Booth 40c, Mrs. Breen 30c, Mrs. Blake $1, Mrs. Bann 30c, Mr. Camble 25c, Mrs. Cook 50c, Mr. Cogswell $1, Mrs. Edey $1, Mr. Cook 50c, Mr. Chapman 50c, Miss Cooper 50c. G. Charlton 50c, Mrs. Doak 25c. Mrs. Dibb 50c, Mr. Elston 30c. A Friend 50c. A Friend 15c, A Friend 25c Rev. W. Garbett $1, Mrs. Grantham $5, Mrs. Gartin 25c C. H. Grantham $1, Mr. Hoff 50c. Mr. Hewgill 25c, Mr Heron 50c Mr. Holland $1, Mr. James 50c, J. James 50c, W. James 50c, Joseph James 25c. Mr. Kirby 40c, C. Kyle 50c. C. Lawrence $2. Mrs. Lane 25c, W. Lane $1 Mrs. Loftus 50c. Mr. Ludford 50c, T. Lane 30c, Mrs. McCallum 50c, Mrs. McDougal 50c, W. McDougal $1. Mr. Martin $1, Mrs. Munshaw 25c, Mrs. Newton 50c, Mrs. Notter $2. Mr. Pearson 50c, Mrs. Prescott 25c, Mr. and Mrs. Playter $2. Mr. Pierce $1 Mr. Richards $1. Dr. Reid $1, Mrs. Smillie 40c, J. J. Slater 50c, Mr. Shuter 30c. Mr. Seager $1 50, Mrs. Seager 85c, Miss Seager 75c, Miss Maria Seager $8, Miss Mary Seager 75c, Mrs. Seager's children 75c, Mrs. Stephenson 25c, Rev. R. Shanklin $5, Mr. Taylor 25c, Mrs. Wood 30c, Mr. Watson $1, Mr. West 50c, Mrs. Wilson 30c, Mrs Wilkie 25c, Mrs. Wright 50c.

Collection at meeting at Thornhill, $9.10.

Collected by the Misses Parsons.—Mrs. Abner Arnold $1, Mrs. Abbott 25c, Mrs. Brunskill $2, John Brunskill $1, Mrs. Clay 25c, J. Carr $1, Mrs. R. Carr $1, Mrs. Couch 50c, Mr. Cross $1, Mrs. W. Cook 60c, Mr. and Mrs. Drake $2, Miss Drake 50c, Miss F. Doughty $3, John French $1, A Friend 30c, Miss Fish 50c, Mrs. Farr 35c, A Friend 20c, Mr. Foote $1, Mrs. Galenough 50c, Mrs. Holsworth 50c, J. Holsworth 25c, John Kirby $1, Charles Kyle 50c, John Langstaff $1, Mrs. J. Langstaff $1, George Langstaff 50c, Elliot Langstaff 50c, Mrs. Lumley 25c, Mr. Leonard 50c, R. Lubbuck 50c, Mrs. J. Lubbuck 25c, Mrs. Lelliott 25c, J. Lelliot 25c, H. Lemon $1, Mrs. Lane 30c, Mrs. Medd 50c, W. Munshaw $1, Mrs. Munshaw 50c, Mrs. Morgan 50c, Mr. Preston $1, Mr. and Mrs. J. Preston $1, Jos. Purkiss $1, Mrs. Parsons $2, Miss Parsons $2, E. Parsons $1, John Parsons $5, Mr. Ramsden 50c, Mrs. Short 50c, Mrs. Smith 50c, Mrs. Weldrick 50c, Mrs. Williams 50c. Mr. Waterfield 50c, Mrs. Trent 50c, Mrs. Johnson 40c, A Friend 10c.

Richmond Hill.

Collected by Mrs. J. B. Arnold and Miss Gilbert.—Mrs. J. B. Arnold $2, Miss Arnold $1, Edith Arnold $1, Adrienne Arnold $1, Mrs. Atkinson 25c, Colonel Bridgeford 25c, Mr. Bessingwate 25c, Mr. Coghlin 50c. Mrs. Cooper 40c, Mrs. Deane 25c, Mrs. Enos 25c, Mrs Frock 25c, A Friend 30c, A Friend 50c, Mrs. Grist 25c, Miss Gilbert $1, Mrs. Harris 25c, Mr. Hall 25c, Mrs. Hopkins 25c, Mrs. Hopper 25c, Mr. Knowles $2, Miss Lawrence 50c, Mr. Lemon 25c, Mr Lawrence 25c, Mrs. Laird 50c, Dr. J. Langstaff $1, Mr. Metcalf 30c, Miss Martin 25c, Mr. McDonald 50c, Mr. G. Munshaw 50c, Mrs. G. Munshaw 25c, Mr. Nicol $1, Mrs. Powell 25c, Mr. Powell 50c, Mr. Pexton 20c, Mrs. Ross 20c, Ransom 20c, Mrs. Shepherd 30c, Mrs. Stephens 40c, Mrs. Savage 20c, Mrs. Scott 25c, Mrs. Soles 25c, Mrs. Thomas 40c, Mrs. Strong 60c, Mrs. Whitehead 50c, Mrs. White 25c, Mrs. Wilcox $1.25.

Collected by Miss Playter and Miss Palmer.—Mrs. Barnard $1, Mr. G. Parnard 25c, Mrs. G. Cook $1, Mrs. Cox 25c, Mrs. Crosby 50c, J. Crosby 25c, Miss C. Campbell $1, J. Deary 25c, J. E. Dons 25c, Wm. French 25c, A Friend 20c, Mrs. Dr. Hostetter 25c, A Friend 25c, Mr. Serris 50c, Mr. A. Henderson 50c, G. Holliday 25c, Mrs. Lowry 50c, J. Linfoot 50c, E. Miller 50c, G. W. Monckman 50c, Mrs. Montgomery 50c, James McConnell 25c, Mr. J. McConnell 25c, Mrs. J. Nichols 50c, Mr. J. Palmer $1, Miss Palmer 50c, Mrs. Palmer $1, Mr. Palmer $1, Miss Playter 50c, Wm. Pogue 25c, Mrs. J. Pogue 25c, John Palmer 25c, Mrs. Robinson 10c, Mr. Tedman 50c, Mr. A. Theldaby 25c, Thomas Teasdall 25c, C. Falkner 25c.

Collected at meeting $5.30.

UXBRIDGE.

Collected by Mrs. Reid, and Miss Grace Bolster.—Thomas Bolster $5, Dr. Nation $4, F. Bolster 50c, Henry Thompson $2, F. Nation 50c, J. Vickars 50c, John Stewart 50c, W. McGuire 50c, Mrs. Galloway 25c, James Harrison 50c, Joseph Reeves 50c, Mrs. Armand 50c, C. D. Wald 25c, Mrs. Steward 50c, M. Chadwick $1, Joseph Peters 25c, Mrs. McKenan 25c, Dr. J. Hillary 50c, C. Peare $1, J. W. C. Brown 50c, A Friend $1, David Fralick 25c, W. W. Nation 25c, A Friend 50c.

Collected by Miss Reynolds.—George Lolley $1.50, W. and H. Reynolds $1, Mrs. Reynolds 50c, Miss Reynolds 50c.

Collected at meeting $4.50.

Prince Albert.

Collected by Miss Rolph and Miss Scott.—W. Yates 50c, R. V. Langdon $1, A Friend 50c, A Friend 25c, Mr. Yarnold 50c, W. Carter $1, N. Huskin 50c, J. Graham 25c, A Friend 25c, A Friend 50c, A Friend 50c, Mrs. Bell 50c, Mrs. Danes 25c, Mrs. Pierce 25c, G. Kirkpatrick 25c.

Port Perry.

Collected by Miss Eanson and Miss Bunson.—Mrs. Eanson 50c, H. Gordon 50c, I. Bigelow 50c, Mr. Tompson 25c, H. Charles 50c, Mr. Sunton 25c, I. Fraser 50c, C. Paxton 25c, H. Burnham 50c, Mrs. Burnham 50c, A Friend 25.

Collected at meeting $4.25.

WESTON.

Collected by Miss E. Taylor.—Edward Bull $1, Mrs. Watson 20c, Miss Langstaff 25c, Mrs. Noble 25c, William Ellerby 25c, A Friend 25c, A Friend 25c, Thomas Eagle 25c, A Friend 10c, W. H. Smith 25c, Mrs. Huffman 25c, Mr. Reid $1, A. Platt 20c, Mrs. Craig 25c, Mrs. Caldback 25c, J. W. Farrand $1, C. F. Miles $1, John Dennis $1, James Hickey 50c, H. D. Pernet 50c, Mrs. Hogg 15c, E. Cumming 25c, M. Riddle 25c, J. Cumming 25c, W. Nason 50c, Mrs. Kennedy 20c. Mr. Flynn 25c, Mrs. Little 25c, Mr. Clark 25c, R. Taylor 50c, John Eagle 50c, Mr. Hodson $1, A Friend 15c.

Collected by Miss Chew.—Mrs. Watson 20c, Mrs. Norris 20c, Mrs. Thomas Griffith 50c, Joseph Griffith 50c, Mrs. H. Welsh 50c, Mrs. M. Griffith 25c, J. Duncan, jr. 50c, Mrs. A. Welsh 50c, Mrs. G. Duncan 25c, Mrs. McLain $1, Mrs. Devons 25c, Mrs. McClennan 30c, Mrs. Chew $1, Jas. Griffith 50c.

WHITBY.

All Saints' Church.

Collected in the Sunday-school $12.60.

Collected by Miss Annes.—J. H. Perry $5, Mrs. J. H. Perry $5, S. H. Cochrane $2, Mrs. J. M. Lowes $1, R. E. Perry $1, Mrs. Gibson $1, R. Francis $1, H. Adams $1, A Friend $1.50, Mrs. James Draper 60c, Mrs. Dawes 50c, Mrs. Higgins 50c, Mrs. Wass 50c, Mrs. Powell 50c, J. Dundas 25c, Miss Lynde 25c. Mrs. Luke 25c, Mrs. Houck 25c, Mr. Holtby 25c, Mrs. Noble 25c, Mrs. Bryan 25c, Mrs. Newport 25c, Mrs. Hobbs 25c, Mrs. McMillan 25c, Mrs. Connor 25c, Three Friends 25c each, Mrs. Brown 20c, smaller amounts 74c.

Collected by Mrs. J. Nourse and Miss Scofield.—Rev. J. D. Cayley $5, Mrs. Cayley $5, Mrs. Crooks $4, Mrs. Peake $2, Mr. Tomlinson 50c, Miss Hickie 50c, Mr. Stephens 50c, Mrs. Robinson 50c, Mrs. Black 50c, Mr. Champion 50c, Mrs. Annes 50c, C. A. Jones 50c, Mrs. Sprcule 50c, Mrs. Pitt 25c, Mrs. Dalziel 25c, Miss Bengough 25c, Mrs. Rice 25c, Mr. Robinson 25c, Mrs. Cullen 25c, Mrs. Clayton 25c, Mrs. Donovan 25c, J. Welton 25c, Mrs. Bevis 25c, G. T. Macnider 25c, Mrs. Lamon 25c, Mrs. J. W. Nourse 25c, A Friend 10c.

Collected by Miss C. Fraser.—J. Wolfenden $1, G. J. Rumsey $1, Mrs. N. G. Reynolds $1, Miss Burnham $1, N. Burnham $1, Miss C. Fraser $1, Thomas Barnacott 50c, James Byrne 50c, William Till 50c, J. Somerville 50c, Mrs. T. Deverell 50c, Mrs. H. Fraser 25c, James Robb 25c, T. G. Fraser 10c.

Collected by Mrs. L. Fairbanks and Miss Nourse.—Mrs. Dartnell $1, G. H. Dartnell $1, R. J. Wilson $1, Mrs. Harper 25c, S. Walkey 25c, A Friend 25c, Mrs. I. Macpherson 25c, Mrs. Knapp 25c, Mrs. P. Perry 20c, J. Bandel 15c, Mrs. W. Lawrence 10c, A Friend 4c.

Collected by A. Richardson, Esq.—A. Richardson 50c, J. H. Greenwood 50c, A. W. Brown, 50c, L. Brown 50c, William Johnston 50c, J. A. Campbell 50c, John Thompson 50c, J. A. McPherson 50c, W. Thompson 50c, R. J. Yarnold 50c, C. Dawes 50c, J. Anderson 50c, W. Smith 50c, C. King 25c.

Collected at meeting $10 60.

St. John's.

Collected by Miss Tincombe.—Mrs. D. Warner $1, Mrs. Tincombe $1, Mrs. Tottendale 25c, Mrs. Watson 25c, Mrs. Smith 25c, Mrs. Cameron, 20c, Mrs. Fox 25c, Mrs. Smith 38c.

WOODBRIDGE.

Christ's Church.

Collected by Miss Gamble and Miss A. Roe.—Roe, Brothers $3, Wallace, Brothers $2.50, John Holderness $2, Mr. McIntosh $1.50, F. W. Hollis $1, Dr. D'Evelyn $1, Mr. Greey $1, H. Abell $1, Mr. Giles $1.50, Mr. Williams 50c, D. McCallum 50c, Mrs. Chaffer 50c, Rev. C. E. Cartwright $2 Mr. Shanks 50c, Sums under 50 cents, $1.00.

Collected by Mrs. A. L. Gooderham and Mrs. C. E. Cartwright.—Alfred Lee Gooderham $5, George Darby $5, Rev. C. E. Cartwright $5, Mrs. C. E. Cartwright $2.15, Mrs. Gough $1, Mrs. T. Stegmann $1, Mrs. Sterling $1, Mrs. Hill $1, Michael Shea 50c, William McKeeny 50c, Clarke Taggart 50c, Robert White 50c, James Orr 50c, Mr. Blain 50c, Mr. McKibbon 50c, Mr. Forrest 50c, Mr. Musgrove 50c, Sums under 50 cents, $2.85.

Collected at meeting $6.

St. Stephen's Church, Vaughan.

Collected by Miss S. A. Keffer.—Donation from Concord Division Sons of Temperance $4, William Keffer $4, Sarah A. Keffer $1, Charles H. Keffer $1, Alfred E. Keffer $1, James Lumbers $1, Henry M. Burkholder $1, Charles Cooper $1, Daniel Story $1, T. J. W. Burgess 50c, Ephraim Burkholder 50c, Mrs. White senr. 50c, Hiram White 50c, Mrs. H. White 55c, Mrs. J. White 50c, Mr. Buttery 50c, Mrs. Baldwin 50c, Anthony Bowes 50c, Valentine Keffer 50c, Ellen Cook 50c, Mrs. Fisher 50c, Rev. C. E. Cartwright $2.43. Sums under 50c, $3.28.

Collected by Mr. Cook.—Mrs. Thomas Cook $1, Mrs. Wm. Cook $1, Mrs. Lund $1, Mrs. Badger 50c, Thomas Cook $1, Mr. Bone 25c, Rev. C. E. Cartwright 47c.

Collected by Miss M. J. Keffer.—Valentine Keffer $5, Mrs. Valentine Keffer $3, Mary J. Keffer $1.25, Michael Keffer $2, Joseph Keffer $1, J. O. Oliver $1, A Friend $1, Benjamin Keffer $1, Mr. Wilson $1, Rev. C. E. Cartwright $1.65. Sums under 50c, 25c.

Collected at meeting $3.21.

YORK MILLS.

Collected by Miss Burke and Miss Hodge.—T. P. Hodge $5, E. Burke $5, Mrs. Moore $6, Mrs. Taylor $1, George Taylor $1.20, H. Nightingale $1, James Cook 40c, A Friend 25c, John Burke $1, M. Baldwin $1, W. Jones 20c, R. Jones 25c, A Friend 25c, Miss Burke $1, James Connell 25c, Mrs. McCormack $1, Mr. Elgie 50c, Mrs Welsh 15c, Mrs. Lynn 40c, Miss Scott 40c, Mrs. Bales 40c, R. I. Jones 20c, Miss Jones 25c, Mrs. Sugget 50c, Mr. Sugget 25c, Mrs. Rose 50c, David Lynn 50c.

Collected by Miss White.—George Robson $2, E. Robson $1, John Lenton 50c, Thomas Sawdon 50c, Septimus Whitaker 25c, A. Whitaker 25c, E. Whitaker 25c, Agnes Whitaker 40c, John Wills 10c, Thomas Wilkinson 50c, Mr. Dixon 50c, Mrs. Summers 20c, C. Chairgreen 50c, John Harris 20c, Mr. Harrison 25c, Mrs. Smith 20c, Wm. Carrick 25c, Mrs. Elliott 40c, Charlotte Thompson 25c, Mrs. Russell 25c, Mrs. Chadwick 50c. George Clark 10c, Mrs. Hopkins 20c, Mr. Gilbert 10c, Mr. Monkman 20c, James White 50c, Wm. Bell 50c, Charles Harrison 20c, C. Harrison 25c.

Collected by Mr. Lukes and Miss Jones.—John Little $1, Robert Leackie 50c, J. T. Harris $1.01, Anna Jones $1, Mrs. Eden $1, John Hobbs $1, John Jones $1, Percy Beckett $1, Mrs. Vanostrand $1, Mrs. J. Lukes 50c, Mrs. Jackson 50c, Mrs. Love 50c, Mrs. Goodwin 50c, Mrs. Capproon 50c, Mr. McGlashan 50c, Mr. White 50c, Mr. Cottins 50c, Mr. F. Granger 50c, Mrs. F. Granger 50c, Mr. Wramp 50c, Mr. Wetheral 50c, Kate McMahon 25c, George Chambers 25c, Mr. Griffith 20c, Mr. J. Cooper 25c, Phoebe Cothwell 25c, Mr. J. Snider 25c, Mrs. Brown 25c, A Friend 40c, Frank Clark 25c, Emma Vanostrand 25c, Mr. Lambert 25c, Mrs. Wetheral 25c, Mrs. Johnston 40c, Mrs. Benson [illegible]

GORE AND WELLINGTON DISTRICT.

ANCASTER.

St. John's Church.

Collected by Miss Egleston.—Rev. J. M. Ballard $5, A. Egleston $1, H. Egleston $2, T. Postoms $1, Mrs. A. Hubbard $1, Mrs. Clarke 50c, E. Thurison 50c, W. Dewar 50c, Mrs. Irvin 50c, G. Hinton 25c, W. Cruickshanks 25c, W. G. Guest 25c, Mrs. McKay 25c, A Friend 25c, R. Postans 25c, L. A. Gurnett 25c, J. Gurnett 25c, Mrs. Halson 25c, E. Clark 25c, Mrs. McMullan 25c, Mrs. Todd 25c, Mrs. Trotman 25c, W. Hobbs 25c, Mrs. Keisher 25c, Mrs. Spratt 25c, Mrs. Nidrey 25c, Mrs. I. Hammell $1, F. Egleston 25c, A. MacPherson 25c, J. Egleston 25c, Miss Ritchie 25c, Thomas Hammill $3, W. Lodor $1, E. Armstrong 25c, Mrs. Cartridge 50c, A. M. Egleston 50c.

Collected by Miss Bush and Miss Farmer.—G. Leith $5, H. Orton $5, W. Farmer $5, G. Farmer $1, Miss Farmer $2, T. Bush $1, S. Aikman 75c, — Aikman $1, I. Heslop 50c, — Richardson 50c.

Collected by Miss Miller.—A. Miller $1, A. Hubbard $1, James Harrington $1, William Templer $1 F. Sneider jun. $1.

Dundas.

Elizabeth Armstrong 25c, Emily Armstrong 25c, Thomas Brown 25c, J. P. Billington $10, T. H. A. Begue $5, G. M. Barton $5, R. S. Brooke $4, W. Bastaple $2, Miss Bowen $1, Thomas Botham 50c, Susan Burniston 25c, David Bickell $1, Mrs. G. Bickell $1, J. M. Babington $1, Mrs. Babington $1, J. Blackwell $1, Mrs. Blackwell $1, Mrs. Brooking 50c, Mrs. Ballard $1, Mrs. Begue $1, Miss Begue $1, Samuel Burrows 25c, A. Bennett 50c, Ellen Burn 25c, Mr. Cooper $1, Mrs. Cooper $1.50, T. Channels $1, W. Cooper 25c, Frederick Cooper 25c, W. J. Conron $1, Steward Cock $1, Mrs. Chalmers $1, Mrs. Cummings $1, M. Cummings 50c, I. Cummings 50c Selina Cook 25c, Isabella Creighton 50c, Mrs. Cherry 25c, Rachael Dickson 50c, Jane Ann Doherty 50c, E. Davis 50c, William Dilks $1, Georgina Dodgson 25c, Harriet Evans 25c, Susan Ellison 15c, William Fielding $1, John Fielding 50c, Moses Fenix $1, J. C. Geddes $10, Timothy Greening $5, H. C. Gwyn $1, George Hallen $5, Mrs. Hallen $1, Miss Hallen 50c, Master Hallen 50c, J. Holt $1, Mrs. J. Holt $1, Joseph Holden 25c, J. Hepworth $1, J. H. Hunter $1, Charles Holland $1, Thomas Hatt $1, Richard Howard $1, Mrs Humphries 50c, Mary Hollinshed 25c, Sarah Hollinshed 25c, James Irvine $1, Joshua Johnson 50c, Stephen Johnston 50c, George Jones $1, Mrs. Kelly $1, John Kelly 50c, Caroline Kreamer 50c, Rev. R. Leeming $20, James S. Lockie $2, Jeremiah Lyons 50c, Grace Lomax 25c, Miss Macdonald $1, J. McMaster $1, W. McNair 25c, W. Martlin sen. $1, Robert Martlin $1, W. McFedries $1, Catharine McMullen 50c, Susan McMullen 25c, Margaret McMullen 25c, Margaret McConnell 25c, Ellen McConnell 25c, Elizabeth Martin 25c, Mr. Mead 20c, Mrs. Mead 10c, Mr. Newell 50c, Mrs. Newell $1, Emma Newell 50c, W. Newitt 25c, Sarah Norman 25c, John Norman 25c, Sarah Noble 50c, B. B. Osler $10, Rev. F. L. Osler $5, Mrs. Osler $2, Miss Osler $1, Mr. Oliver $1, Samuel Overfield, $2, Charles Overfield $1, Stephen Pope 25c, Mrs. Parker $2.20, Mr. Parke $1, Thomas Robertson $5, Mrs. Rutherford $1, George Rolph 50c, Miss G. Rolph 50c, Miss S. Rolph 50c, Robert Robson 25c, Mrs. Robson 25c, Miss Regan 50c, Bertha Roller 25c, T. B. Riley $1, William Roberts $1, Mr. Rooke 50c, Elizabeth Reynolds 25c, Mrs. Rossel 50c, Miss Rossel 50c, Mr. Rossel 50c, Sunday School $9, George F. Seace $1.50, Mrs. Swindle $1, Mrs. S. Smith $1, George P. Thomson 25c, Robert Taylor $1, C. C. Tolmie $1, Miss Turner $2, Philip Tapp 50c, Jane Thorpe $1, Richard Talbot 50c, Ann Troy 50c, Mr. Venoble 50c, M. A. Wyatt 50c, R. Wyatt 25c, Annie Wright 25c, Dr. Walker $1, Mr. Wales $2, Mrs. Wardell $1, A. S. Wink $1, George A. Woods $3.50, Sarah Williams 25c.

Collected at meeting $3.35.

West Flamborough.

Wm. Bullock 50c, Miss Crooks $1, Mrs. Culverwell 37½c, Mrs. F. Cochenour 25c, Mrs. Filman $2, Hugh Fraser 50c, John Hore 50c, Mrs. Hore $1, F. W. Hore $1, John Kievell sen. $1, John Kievell jun. $1, George Kievell $1, Mrs. Kievell $1, Elizabeth Kievell $1, Charlotte Kievell $1, Getty Kievell $1, George Hills 50c, J. K. Markle $1, Mrs. Markle 50c, Hannah Markle 20c, Sarah Markle 20c, Agnes Markle 20c, Mrs. J. Markle 50c, Hyem Markle 25c, Moses Markle 50c, David Markle 25c, Mrs. Morden 50c, Mrs. J. I. Morden $1, William Secord $1, W. Vanevery $1, Joseph Webster $5, Mrs. G. Webster 50c, Mrs. Wishart $4, Mrs. K. Wishart $2.

BARTON.

St. Peter's Church.

Collected by Miss Lawry.—Mrs. Col. Gourley $4, William Kern $2, H. J. Lawry $1, Silas Bond $1, Frederick Almas $1, Mrs. Frederick Almas $1, G. Geddes Almas 50c, Rev. George A. Bull $5, Mrs. Bull and Family $5, Isaiah Kern 50c, Mrs. Jacob Filman sen. 50c, Peter L. Filman 50c, Mrs. Joseph Rymal 50c, John Rymal 50c, William Maclem $1, Thomas Maclem 50c, Mrs. Muirhead $1, A Friend 25c, Mrs. Thomas Lawry $1, Mrs. Tillman $1, James Clarke $1, Mrs. Darke $1, Mrs. Peacocke $1, A Friend 50c, William Marshall $1, Mrs. William Cooke $1, Robert Bowering 50c, Edward Stanley $1, Miss Elizabeth Ann Miller $1.

Glanford.

St. Paul's Church.

Collected by Mrs. Young, Misses Annie Martin and Eliza Webber, Misses Kramer and Brigham, Miss Mulholland.—William Young $1, William Leeming 50c, Mrs. McGruar 50c, Mrs. Willis 50c, Mrs. Whiddon 50c, Thomas Stubbs 50c, Thomas Hyde 50c, Mrs. Hyde 50c, William Craig 25c, C. D. Potts 50c, Mrs. Watters 25c, Mrs. McAllister 50c, William Parnall 50c, W. W. Bates $2, Mrs. David Bates 50c, John Gordon 25c, Eliza J. Gordon 15c, James Leeming 50c, Mrs Leeming $1, Mrs. Bethune $2, W. Brierley $1, Thomas Webber $1, Mrs. Webber 50c, Jasper Hill $1, Mrs. Hill 50c, Miss Webber 25c, Mrs. S. Shafer 50c, J. Mason 25c, Amos Smith $1, Mrs. Smith $1, Rebecca Smith 50c, Thomas French $1, Joseph Bates $1, Augusta French $1, Mrs. Bateman 50c, Mrs. Augusta French 50c, Thomas A. Martin 50c, A. Smith 50c, J. Hartnett 50c, Joshua McClery 25c, William Mattice 25c, Miss E. Smith 25c, Mrs. Hannibal 25c, Annie Martin, 25c William Brigham $1, Mrs. Brigham 50c, William Brigham junr. 25c, Elizabeth Brigham 50c, Rebecca Brigham 15c, Mary Brigham 15c, Thomas Brigham 50c, Mrs. Thomas Brigham 50c, Henry Ellis senr. 50c, Henry Ellis junr. 25c, John Lydd $2, Mrs. Lydd $1.50, Benjamin Lydd $2, Henry Lydd $1, Margaret Kramer $1.25, Jane Kramer $1.25, Mrs. Ramsden 50c, William Allison 50c, Miss Mary Allison 50c, William Gage 50c, Mrs. W. Gage 50c, Lydia and Julia Gage 25c, Fanny McPhilemy 50c, Mrs. Riddell 25c, Brethwaite Leeming 50c, William Spearem 75c, John Gage $1, Mrs. Gage $1, Annual Interest in Savings Bank $1.67.

Collected at annual meeting $3.92.

Barton East.

St. George's Church.

Collected by Misses Torbet, Miss. I. Saphine Secord, Mrs. D. Flock.—Charles Grey $2, Mrs. Grey $1, Kate O'Brien 25c, Joseph Hannon 50c, Mrs. Duncan 25c, Columbus Blair 25c, Henry Long 50c, Mrs. Cotton 25c, Henry Pearson 25c, John Torbet 50c. Mary Torbet 50c, Robert Torbet 25c. Thomas Donahue 25c, John Thompson 25c, Mrs. Clarke 50c, John Hannon 25c, Jessie Torbet 50c, A. A. Secord 25c, Mrs. Secord 25c, Michael Taylor 25c, Henry Taylor 25c, S. W. Bigger 25c, J. Tarbox 25c. G. Taylor 25c, G. R. Proctor 50c, W. P. Bruce $1, James R. Cook 25c, James R. Cook senr. 25c, Sarah Turner 25c, Thomas Pearson 50c, William Pearson 25c, M. Hutchinson 25c, J. B. Rousseaux 50c, W. M. Rousseaux 50c, A. B. Kennedy 25c, R. S. Proctor $1, Mrs. D. Flock 50c, Mrs. R. Pearson 50c, Mrs R. Saunders 50c, Alexander Rennie $2, Mrs. Rennie $2, Valentine Mott 50c, Mrs. Bell 25c.

Collected at Annual Meeting, St. George's Church, $3.43.

BINBROOK AND SALTFLEET ON THE MOUNTAIN.

Collected by Miss Salmon and Miss Kennedy.—Leonard Salmon $1, Mrs. Kennedy $1, John Bell $1, William Rogerson 25c, George King $1, James Griffith $1, L. Metcalf 75c, Mrs. G. Nichol $1, J. T. Nottle $1, Mrs. Nottle 50c, Mrs. Bigger $1. Mrs. H. Proctor 50c, Mrs. J. Ramsey 25c, Walter Ramsey 25c, John Nichol 50c, Mrs. Nichol 50c, A Friend 25c.

Collected by Miss Young.—Miss M. A. Young 50c, James Ganly 25c, A. Bell 10c, J. Brown 10c, Thomas Sallit 50c, D. Greenfield 25c, A. McKenzie 25c, Thomas Shaw 10c. H. Burkholder 12½c, Mrs. E. Nevill 25c, Mrs. McMurray 25c, Mrs Gall 25c, Mrs. Eiley 10c J. Ramond 10c, James Hoey $1, William Roderick 20c, Dr. Bigger 25c, J. Brown 25c, W. Wright 25c, Wesley Stewart 25c.

Collected by Miss Hilliard and Miss Ptolemy.—J. McGillycuddy $1. Mrs. McGillycuddy 25c, Miss A. Hart 25c, Miss E. Cooper 25c, Mrs. McAvoy 25c, John Benner 25c, William McAvoy 25c, John Roberts 25c, Mrs. McMahon 50c, Miss C. Wilson 50c, Miss E. Fry 25c, Samuel Otter 50c, Mrs. Twiss 50c, Miss Mary Spence 50c, Mrs. T. Smye 37½c, Mrs. Lamont 25c, Mrs. Nicholson 25c, Mrs. G. Nicholson 25c, G. Nicholson 25c, Miss M. A. Benner 25c, N. Herd 75c, J. W. Vannatter 50c, Henry Hurman 12½c, J. C. Fletcher 25c, George Cann $1.

Collected by Miss Perkins and Miss Isabell Taylor.—A. Woodhouse $1, Mrs. Woodhouse 50c, E. Colvill 25c, Mrs. Olmsted $1, Mrs. Barns 50c, Mrs. Lee 25c, J. O'Gilvie 50c, Sylvester Smith $1, William White 25c, Mrs. A. Smith 25c, Miss Sarah Perkins 50c, P. Reed 25c, C. Souls 25c, Mrs. Williams 25c, A. Friend 25c, J. Woodhouse 50c, Mrs. Carpenter 50c.

Collected by Miss Taylor.—J. Bedell 50c, Mrs. Bedell 50c, Miss. Taylor $1, Miss J. Taylor 25c, Miss M. A. Taylor 25c, Mrs. Gunney 25c, J. Tweedle 50c, John Tweedle $1, J. Kenyon 50c, Mrs. Kenyon 50c, Mr. Ptolemy 10c, Mr. Jamison 15c, Mr. Harris 25c. William Williams 25c, Richard Tweedle $1, Mrs. Tweedle 25c, Mrs. Freels 25c, C. P. Carpenter 25c, Thomas Carpenter 15c, George Williams 25c, A Friend 25c, A Friend 25c. Mr. Corman 75c, Mrs. Corman 25c, William Petit 25c, G. Dewitt 25c, Charles Dewitt 25c.

Collected at missionary meeting in St. George's Church, Saltfleet, $2.

Do. do. at Christ Church, Binbrook, $4.

ELORA.

District No 1.—Collected by Mrs. B. Taylor and Miss Newman.—Rev. C. E. Thomson $5, Adelaide E. Thomson 25c, Charles T. Thomson 25c, Henry A. H. Thomson 25c, Charlotte M. C. Thomson 25c, Mrs A. H. Paget $1, John Buchanan 50c, Mrs. Arkell $1, E. G. Arkell 50c, Mrs. Fraser 50c, E.

Preston 50c, W. G Culloden $1, Mrs. Culloden 50c, Dr. Finlayson $1, Henry Smith $1, J. W .Heel $1, Mrs. Wilson 50c, R. Smith 25c, Mrs. Jenkins 25c, Mrs Topham 50c, Mrs. Parker 20c, Mr. Cook 50c, Mrs. B. Taylor 50c, Mrs. Inch 25c, Mr. Greer 20c, James Wilson $1, Dr. Elliott $1, Mrs. Gillespie 25c, Mrs. Chambers 25c.

District No. 2.—Collected by Mrs. T. Farrow.—Charles Clarke $1, W. P. Newman $1, Mary Y. Newman 25c, Elizabeth Farrow 50c, S. Marshall 25c, Mrs. Wm. Sheppard 50c, Miss Sylvester 25c, Elizabeth Anna Sheppard 10c, Mrs. Jacob Sheppard 25c, Mrs. J. Findlay 50c, W. Crackle 25c, W. Carter $1, F. Dalby 50c, Mrs. Marshall 50c, Dr. Savage 50c, Mrs. McGuire 25c, A Friend 25c.

District No. 3.—Collected by Mrs. Lapenotiere and Miss Kirkendall —Miss Mayne $1, R. C. Newman $1.50, A Friend 50c, E. R Martin 1c, W. H. L. Lapenotiere $1, Dr. Martin 50c, Mrs. T. Bigger 50c, Mrs Caldwell $1, Mr. Valentine 25c, R. Chinneck 50c, T. Martin $1, Mrs Martin 50c, Elizabeth A. Martin 12½c, Thomas J. A. Martin 12½c, Owen G. Hughes $1.50, Charles Jackson $1, F. McFarland 25c, E. Burns $1, Mrs. Glick 50c, A. W. Gay 50c, A Friend 10c, Mrs. Hill 25c, Mrs. Dalby 25c, Mary Kirkendall $1, Mrs. Veitch 50c, J. Arkell $1, W. J. Arkell 50c, George H. Arkell 25c, A. Shields 60c, E. H. Newman $1.

District No. 4.—Collected by Miss Winfield.—Miss F. Winfield 50c, Mrs. T. Beal 25c, George Beal $1, Mrs. Drewery 25c, Mrs. William Blinco $1, Mrs. G. Blinco 25c, George Swan 50c, H. W. Hele $1, Mrs. Hele 50c, George Smith 50c, Mr. Bate $1.

District No. 5.—Collected by Miss Hirst.—John Newman $1, Annie Hirst 50c, Elizabeth Hirst 25c, Rockie Hirst 25c, Mrs. Hirst $1, Hannah Robinson 25c, James Ariss 25c, Mrs. Blinco $2, Joseph Lasby 50c, S. Patmore $1, Mrs. Howse 50c, William Elkerton 50c, Benjamin Elkerton 50c, Mrs. Astell 25c, Richard Howse 50c, Mrs. Howse 50c, George Nicklin 50c, E. Burton $1.

District No. 6.—Collected by Miss Forster.—Mrs. James Reynolds $2, Mrs. Forster $2, Mrs. Pritchard $1, Thomas Pritchard 25c, Henry Pritchard 25c, William McGregor 25c, Anonymous 11c.

District No. 7.—Collected by Mr. Jonas Coxhead.—Johns Coxhead 25c, Caesar Coxhead 50c, W. Coxhead, Junr. 25c, George Stickney 50c, Mrs. George Stickney 25c, Sarah Stickney 25c, William Howlett 20c, Adam Simpson 50c, Robert Short 25c, Leonard Short 25c, Alexander McDonald 25c, Wm. Checkley 10c, Leonard Short 50c, Joseph Speers 25c, Hugh Roberts 50c.

Collected at meeting $9.08½.

PERGUS.

Collected by Miss Mumford and Miss Grain.—A. Anderson 50c, Elizabeth Beams 25c, Joseph Black $1, E. Brethour $2, C. Burt $1, John Cadenhead $1, A. Cameron 50c, Rev. H. D. Cooper $5, Mrs. H. D. Cooper $3, Master Peter Cooper $1, Master Walter Cooper $1, John A. Creighton $4, Master E. Brethour Creighton $1, J. Fletcher Cross $2, A. D. Ferrier $1, G. D. Fergusson $1, W. A. Fredrum 50c, A Friend 25c, A Friend 25c, William Gilmour 25c, Thomas A. W. Gordon $4, William Grain $4, Mrs. W. Grain $1, Miss Grain $1, Mrs. Graham $1, A. Graves $1, Mr. Hutchinson 25c, B. Johns 50c, Mr. Kelsey $1, Mr. Lindsay 50c, W. H. Lingwood $1, George Machardy 50c, Henry Michie $1, James Miller 25c, S. Minor $1, Mr. and Mrs. Mumford $1, Miss Mumford 50c, Dr. George T. Orton $2, Mrs. P. M. Petrie $1, Mrs. J. W. Petrie $1, J. C. Ross $1, T. Sherwood 50c, Mrs. Temple $1, Mrs. Walker 50c, Mrs. H. Watt 50c.

Collected at meeting $6.13.

GEORGETOWN.

J. F. Taylor 25c, C. Long $3, Mr. Ruston $2, Mr. Joice and family $2, Mrs. Chase $1, Mr. Culp 50c, Mr. Parker 50c, Rev. C. Dade and family $1.50 Mr. Bennett 25c, Mr. Traverse 25c, Mrs. Freeman 25c, Mr. Statham 50c, Mr. Corry $1, Mrs. Sowers 25c, Mrs. Boulman 25c, Mrs. Benham 25c, R. Young 25c, Mr. McCloud 25c, Mr. McKinnon 25c, Mrs. Kennedy 25c, Mrs. Watson 20c, Mrs. Barnes 7½c, David Hill 7½c, F. Cook 25c, Mrs. Gier 20c, Mr. Noble 25c, Mrs. J. Standish 25c, Mrs. Bescoby $2, Mr. Roe $1, S. Phillips $1, A. Friend 25c, Mr. Whittacer 25c, D. McKinnon 25c, — Harvey 20c, Mrs. Scott 25c, Mr. Sutton 10c, Mr. Thackeberry 25c, Mrs. Livingston $1, Mrs. Thompson 50c, Mr. Thompson 50c, Mrs. Ross 50c, Mrs. Carmichael 25c, Mrs. Buchart 35c, L. Grant 25c, A Friend 25c Mrs Freestone 25c, Mr. Gane 25c, Mrs. Craig 30c, R. Burchill 10c, A Friend 10c, Mrs. Oliver 25c, Mr. Rue 25c, M. Dugles 50c. E. Tierny 25c, Mrs T. Watson 25c, Dr. and Mrs. Starr 50c, Mr. Thayer 25c, Mr. McKay 25c, Mr. Shea 40c.

GUELPH.

Collected by Miss Marshall and Mrs. F. Alexander.—Mrs. Corbet 50c, J. Bradley 50c, G. Palmer $5, Mrs. G. Palmer $1, George Elliott (Missionary Fund) $5, Mary H. Unsworth $1, John Gridiford $1, George Wilkinson 50c, Mrs. Locket $1, M. Jones 50c, Mrs. McKenzie 50c, Mrs. Worsfold $1, Emma Worsfold 50c, Mrs. E. Harrison $1, George Howard $1. B. C. D. Stoddart 50c, George Robins 50c, Daniel Jackson 25c, Mr. Saxon $1, Mrs. Cooper $1.50, Mrs. Perry $1, Cash 25c. An invalid $4, Emily Jones 50c, Mrs. Burton 50c, Mrs. Williams 25c, Rev. F. Alexander $2, Mrs. Alexander $1, Mary Gore 50c, Mrs. Denroche $1, Mr. Marshall $2, G. Tolton $1.

Collected by Miss H. R. Palmer.—Miss Alexander 50c, Mrs. Balkwell $1, Mrs. Barber 75c, Mr. Chadwick $10, Mrs. Chadwick $10, J. C. Chadwick $5, F. J. Chadwick $10, Mrs. F. J. Chad-

wick $5, Louisa C. S. Chadwick $2, Charlotte R. Chadwick $2, William J. Chadwick $1, C. Brough $2 A friend 50c, Friend 50c, E. A. A. Grange $1, N. Higginbotham $1, William Harvey 20c, ——— Hooper 50c, Margaret Harrison 25c, Richard Jackson $2, Miss Kernighan $2, Mrs. King 25c, John Iles $1, J. L. $1, A. Lillie $2, Daniel Lindemann 50c, Mrs. Lindemann 50c, John Lindemann 50c, E. Lindemann 50c, Charles McWilliams $1, John D. McWilliams $1, Mary McWilliams 10c, Miss McWilliams $2, Mrs. McWilliams $1, H. McLean $1, Neil McLean $1, H. W. Peterson $1, Robert Porter $1, Walter Sorby $10, Mrs. Sorby $5.25, Douglas Sorby $2. Harold Sorby $2, Oswald Sorby $1, John Steele 50c, T. H. Saunders $1, M. Sweetman $2, William Smith $1.25. Mrs. Smith 25c. Mrs. Sayers $2, William Sayers $1, C. A. Sharpe $2, Graham Trotters $1, Miss Wightman $1, Mrs. White $1 Mrs. C. Wilson $1.

Rev. E. M. Stewart (Mission Fund) $25; General Purposes $10.

Collected by Miss Stewart in Ireland for 1866 and 1867, $32; for 1867 and 1868, $38.—Charlotte Sanders 50c, Archdeacon of Toronto $20.

Collected by Mr. Theo. Vale.—Mr. Hurd $1, H. Hurd $1, Mrs. Lilly $1, Mr. Cameron $1, J. Cameron $1. Mr. Gibson 25c, Mrs. Thring 25c, E. Thring 75c, Mrs. W. Watson 75c, Alexander Watson 50c, C. Hemming 50c, Mrs. Lenox 50. Mrs. Manning 25c, Mrs. N. Billings 25c, Mrs. Hall 25c, Capt. Vale $1.

Collected by Miss A. Cain.—O. Pooley $4, T. Holiday $2, E. Carthew $2, Mrs. Parker $1, Mrs. Howitt $2, F. W. Stone (Mission Fund) $5. Mrs. Stone and family $2, Mrs. Jones 20c, Mrs. Howes 75c, R. Thompson 55c, Mr. Molten 50c, Mrs. Chamberlain 25c, A friend 10c, William Webster 50c, A friend 20c, William McLaren $1, Mrs. Oakes 50c, J. Neeve $2, Mrs. G. Oakes 35c. A friend 10c, Mrs. Furness $1.

Collected by Mr. G. Thurtell.—John Card 50c, Mrs. John Card 50c, Sarah C. Card 25c, James Davie $5, John Fry $1, Augustus Fisk 50c, James Hassan $1, J. Howes $1, Mrs. Jenkinson $1. Joseph Jackson $1, Daniel Jackson $1, Isaac Key 50c, W. D. Marsh 50c, Mrs. W. H. Marsh 50c, J. F. Marsh 25c, G. T. Marsh 25c, H. Morrell 25c, John Mitchels $1, S. L. Mitchels 25c, M. E. Mitchels 25c, William Porter $1, John Reading $1, Mrs. Thurtell $2, G. Thurtell $2, John Walker $1, William Wilson $1, Magnus Williams 50c, A friend 50c.

Collected by Miss Saunders.—E. Morris $5, Thomas G. Grier $3, J. Hortman $3, R. Chance $3, A. Himon (Mission Fund) $5, William Reynolds $3, William Hewat (Mission Fund) $2, George J. Grange $6, H. Mulholland $3, John A. Wood $3, R. Orton $2, Robert Cuthbert $2, A. Robertson 50c, Robert Campbell 50c, D. Kennedy $5, F. Shanly $5, G. B. Hall $2, John Bond $2, William Neeve $2, Mrs. Sutherland $1, T. Saunders $1.50, T. W. Saunders $1, Mrs. G. M. Stewart $1, Mrs. Coulson $1, Mrs. Clarke $3, Mrs. Harvey $1, Walter Shanly $5, Wm. Hearle $1, W. C. Perry 50c, S. Shune 50c, G. O. Freeman $1, H. J. Romain $1, J. A. Jacques $1, Miss Card 50c, Cash 25c, Miss Thorpe 12½c, Mrs. Thorpe 25c, Mrs. John Hewer 50c, Mrs. McFee 50c, Judge Macdonald $6, Wm. Bonn $1, John L. Lewis $1

Collected by Miss Keating.—Mrs. Alden 25c, Mrs. Keating $1, Dr. Keating, for Mission Fund, $1, Mrs. King $1, Mrs. E. Murton $1, Mrs. G. Murton $1. Mrs. F. Smith 50c, Mr. H. Murton $1.

Collected by Miss Parker.—Mrs. Atkinson $1, W. Atkinson $1, J. Atkinson $2, G. Atkinson $2, M. Atkinson 50c, Joseph Atkinson 50c, L. C. Battersby $2.50, W. Bilby $1, W. Coleridge 50c, T. Card, Sen., $2, T. Card, Jun. $1.25, Mrs. Davis 50c, Mr. Elgie $1, F. Edwards 25c, Mrs. French 35c, Mrs. Groat 25c, A. S. W. Hill 50c, E. A. Harland 50c, Mrs. Harland $1, E. H. Harland, California $2.50, H. Harland 50c, L. Harland $1, E. Harland 50c, G. Harvey $1, R. Harvey $1, A. Hogge $8, Mrs. A. Hogge $4, A. B. Hogge $1.10, H. Kirk 25c, Mrs. Kough $1, T. Lindsay 50c, J. Lillie 50c, Mrs. Lillie 50c, Mrs. Leslie $1, T. Jackson 25c, Mrs. Mellish $3, Mrs. Hewit $1, H. Parsons $1, H. K. Parsons $2, Miss Parsons $1, A. Parsons 50c, Miss Parker, England, $3, W. H. Parker $1.50c, Mrs. Parker $1, Miss Parker $1.50, Miss F. J. Parker $2, Miss H. A. D. Parker $1, Miss A. Parker 50c, R. D. Parker $1, Miss A. H. Parker 50c, Mrs. Sanderson 35c, J. Tolton $3, Mrs. Smith 50c, Mrs. Watson $2, Miss Watson $1, Mrs. C. Watson 50c, Friend 25c, Miss Jones 50c, Mrs. Vicary 12½c, A. Watson $1, T. Watson $2, W. Murton $1, C. Murton, $1, R. Curtis 25c, E. Allen 25c, M. Cleary 50c.

Puslinch.

Collected by James Hewer and John Oulton.—Thomas Arkell $4, Joseph Bell $1, Thomas Carter and family $1, James Caulfield $1, W. H. Decker 50c, Rachel Decker 25c, Henry Hains $1, William Herbert 25c, James Hewer $1, Mrs. Hewer 50c, William Hewer 25c, John Iles $1, George Nichols $1, John Oulton $1, Beachel Oulton 75c, Edward Smith 25c, Gearge Weakfield 25c, Mrs. Weakfield 25c, Esther Weakfield 12½c, William and Sarah Wood 25c.

HAMILTON.

Christ's Church.

Collected by Mrs. Wyld.—Mr. Cupples 25c, Mrs. Cusack 25c, Mr. Evans 50c, Mr. Ferris 25c, C. Foster $1, A Friend 25c, John Grist $1, Mrs. Hardiker 25c, Charles T. Jones $1, Mr. Johnson 50c, R. N. Law $1, G. Lee $1, Mrs. McCracken 50c, Mrs. Murton 25c, Capt. Nicholson 50c, G. R. Secord $1, Mr. Smith 50c, F. M. Wilson $1, F. Wyld $5.

Collected by Mrs. Drew.—J. Blachford $1, R. C. Cooper $1, Charles Counsel 50c, Mr. Cusack $1, F. N. Drew $1, Mark Hill $1, Mrs. Kendall $1 John Mitchell $2, Dr. Neville $1, E. C. Pierce 50c, Mrs. Street $2.

Collected by Mrs. W. McKinstry.—Emma Atkin 12½c, Rachel Atkin 25c, Mrs. Billings $1, Mrs. J. Birss $1, J. Birss $1, Miss Birss $1, P. B. Barnard $1, Mr. Champ $1, Mrs. Champ $1, Mrs. P. Ferguson $1, Mrs. Jeffry 50c, James Kerrigan $1, Mrs. T. Metcalfe $1, Mrs. W. McKinstry $1, Mrs. Anty McCoy $1, Mrs. McKay 50c, C. Morgan 50c, H. McKinstry $1, Mr. Wetherall $1, David Wright $1. Mrs. Wright $1.

Collected by Mr. Freeman.—G. Abbey 25c, W. Boustead 25c, W. Burgess 25c, James Cox $1, J. Freeman 55c, Mr. Hart 25c, E. Hughes 25c, R. Higham $1, W. Moor, $1, Mr. Oldrieve 25c, J. Park 50c, W. Reidding 25c.

Collected by Mrs. O'Reilly.—Margaret Bingham $1, Mrs. Clark 25c, J. Crockford 50c, F. S. Evans 25c, A Friend 25c, S. E. Gregory $1, Emma Gregory $1, Helen E. Gregory 50c, M. O. R. Jarvis 50c, C. Judd 50c, Lyman. Moore & Bierby $1, John P. Leslie $1, Elias James LePatourd 10c, Margaret LePatourd 10c, Thomas LePatourd 10c, Emily LePatourd 10c, Margaret E. LePatourd 10c, Philip E. W. MacAdam 50c, Charles Murray 50c, J. J. Mason $1, Dr. George McKeickan $1, Mrs. Millar 25c, Mrs. Matthews 50c, Mr. Macabe $1, Miles O'Reilly $2.50, Mrs. O'Reilly $2, Miles O'Reilly, jun. $1. Charles O'Reilly $1. J. C. O'Neil 50c, Mr. John Patterson $1, Dr. Ridley $5, Mrs. Ridley $5, F. E. Ritchie $5, Henry Ritchie $2, Mrs. Robinson 50c, W. Shuttleworth 50c, Mrs. Smith $1, A. W. Smith 25c, J. H. Somerville $1, W. Geddes Stark 50c, Henry Strange $1, Mrs. J. Walker 10c, A. Wilson 25c, Mrs. Wheeler $1, Mrs. John B. Young $1, Miss Wilkins 50c. Supplementary to the above.—Clerks in J. H. Somerville's 50c, Mrs. G. A. Farmer $1. Leeming Gunn 50c, Mrs. Jones 25c, Mr. W. Keefer $1, Mrs. McDonald 50c, Mrs. Ruthven $1, Small sums 65c, Mr. Tate $5, Mrs. Yorke 50c.

Collected by Mr. Cox.—J. Cox $1, W. Gillesby $1, John Ryckman $1.

Collected by Mrs. Ward.—Mrs. Best $1, Mrs. Chambers 75c, Mrs. Drope 50c, Mr. Holden $2, J. Howard $1, Mrs. W. Jack 25c, George Luxton $1, W. H. Leslie $1, C. McCabe 50c, Miss McAlister 50c, John Morris 25c, Dr. Neville $5, P. Patterson 50c, Mrs. Robertson 15c, Miss Sharpe 50c, G. B. Spencer, $1, Mr. Stower 50c, J. A. Ward $1.

Collected by Mr. Lindsay.—J. B $1, J. C. B. $2, C. C. $2, J. Crampton $2, A Friend 75c. James B. Gunn $1, J. M. B. G. $2, W. J. L. $3.

Collected by Mrs. Bull.—Mr. Bandent $1, Mr. Beckett 75c, Hon. H. B. Bull $5, Dr. Case $1, Mrs. Cahill $1, Mrs. Cook $1, Mrs. Cornwall $1, Andrew Dallas 75c, Mr. Dampier 50c, Mrs. Ghent $1, Charles Heath $1, Mrs. Healey $1, John W. Harris 50c, Mr. Hoodless 50c, R. W. Kerr $5, Missions (Anonymous) $15, William Powis $5, H. J. Ritchie $1 Mrs. Winer $2, Richard White $2, C. L. Walker $1.

Collected by Rev. J G. Geddes.—John Armstrong $1, Mrs. Armstrong $1, Mr. Beatty (Customs) $1, L. R. Corboy $1, George Kelk $1, J. F. Kidner $5, J. B. Matthews $1, Mrs. J. B. Matthews $1, Mrs. Pounder's Pupils $7.87, Sunday School Pupils (Christ Church) $22.23.

Collected by Mrs. Browne, Mrs. Geddes, and Mrs. Holden.—Mrs. O. Beatty 50c, Mr. Birkett $1. E. Browne $5, the Misses Bruce $1, C. Counsell $1, Mr. Creswell $1. P. Carroll $5. Mrs. Duggan 50c, Mrs. Dunn (1867) $1, Mrs Geddes $5, Rev. J. G. Geddes $5, Miss Geddes $2, J. G. Geddes, jun. $1, G. W. A. Geddes $1, Mrs. Griffin $1, Robert Grant $1, Peter Grant $4, John Hale 25c, Mrs. Hill $2, Mrs. Kilvert $1, Mrs. Kirkland $1, Mrs. Colonel Land $4. Mrs. Lithbridge $2, Hon. Samuel Mills $5, James Mills $2, Miss Mills 50c, Mrs. Morton $1, Mr. Moore $1, H. McAlister $1, Nameless $1, Dr. O'Reilly $1, Thomas Piper $5, Captain Phipps $2, Mrs. Passmore $1, Henry Routh $1, Mrs. Henry Routh $1, Harry Stinson $1, Mrs. Stinson $2, J. J. Smith $1, Maria Stewart $1, George Sharpe $1, Mrs. Tweedie $1, Mrs. Wintermute $1.

Collected by Mr. Ballantine.—R. N. Ballantine $1, Benjamin Clark $1, William J. Ratsey $2, John Sutherland $1.

Collected by Mr. Torill.—Mr. Davis 25c, H. Goun 25c, A Friend 25c, A Friend 25c.

Church of the Ascension.

Collected by George Lowe Reid.—Æmilius Irving $4, George Lowe Reid $5, James Howard $1, Thomas S. Ball $1, Robert C. Falconer $1, G. H. Howard $1, M. C. Hebert $1.

Collected by James Bancroft.—W. G. Cassels $5, Thomas White junr. $5, F. W. Gates $5, Alexander Bruce $5, Richard P. Street $4, James Bancroft $3, George A. Young $2, Samuel Nash $2, R. W. Lucas $2, James Meikle $2, Richard Benner $2, J. M. Bruce $2, Mrs. Aynsley $1, J. W. Meakins $1, J. P. Hanis $1, J. Peacock $1, J. D. Pringle $1, Mrs. Pearson 50c.

Collected by Rev. J. G. D. Mackenzie.—Thomas Swinyard $5, George Dyett $5, G. S. Papps $2, Donald McInnes $10, Adam Brown $5, Rev. J. G. D. Mackenzie $5, C. S. Chittenden $3, William Claringboule $2, Mrs. Claringboule $1, H. Colbeck $1, G. J. Forster $5, Mrs. W. Gillesby $2, J. H. Greer $2, A. C. Holland $1, James Jolley $2, W. Smye $1.50, Mrs. Smye 50c, Mrs. McClellan 50c, J. B. McGann $5, Miss Moore $1, Miss Wany $1, George Bethune $1, William West 50c, William Stronsman 50c, William Stoneman 50c, Henry Taylor $1, Henry Hanison 50c, C. H. Bampfylde $1.50, Thomas Corsan $2, Captain Nicolls $2, Parishioner $1, A Friend $1, J. R. Thomson $1, Mrs. Niblett 50c, A. Friend $1.

Sent from England by Rev. John Hebden.—Rev. John Hebden $5, Richard Juson $10, Mrs. Maclaren $9, Mrs. Playne $4, Henry Maclaren $10, Harriet Maclaren $5.

St. Thomas's Church.

Collected by Mrs. Holland, Mrs. Ryall, Miss H. Smith, Miss Barnes, Miss Frances Ryall.—Mrs. Aikins 25c, Mrs. Anderson 50c, Mrs. Appleyard $1, Mrs. Atkinson $2, Mrs. Bailey 25c, Mr. E. R. Baines $1, T. W. Bale $2, Thomas Barnes $1, Miss Barnes 50c, Mrs. Beer 50c, Mr. Blair 25c, Mrs.

Burton $1, Mrs. Campbell 75c, B. C. Charlton 50c, C. S. Chittenden $1, W. H. Cross $1, Mrs. Cozner $1, John Davis 50c, Miss Doherty 25c, Rev. C. H. Drinkwater $5, Mrs. Fowler 20c, A Friend 50c, A Friend 25c, A Friend 25c, A Friend 10c, Mrs. Glass 50c, Mr. Gordon 50c, Mrs. Hall 25c, George Hamilton $1, J. Herald $1, W. H. Holland $1 W. Holton 50c, Misses Jones 50c, Mrs. Kilvert $1, Miss Kilvert 50c, John Land $3, Mrs. George Land 25c. Mrs. Lillie 50c, Mrs. Liscombe 50c, Miss Mellon 50c, R. Milroy $1, B. Morgan $1, R. Morgan $1, Charles Morrow $1, William McGiverin $5, Samuel Nash 50c, Mr. Pithwell $1, Mrs. Rousseaux $1, Mrs. Ryall 50c, Mrs. Isaac Ryall 50c, Jacob Ryall 50c, Mrs. Sheppard $1.50, Small sums 35c, Mrs. H. Smith $1, Miss Smith 50c, Edith Smith, 25c, Mrs. Springer $1, Charles Stevenson 50c, Mrs J. Stinson $2, Mrs. Coplin Stinson 50c, Mrs. Terrile $1, Mr. Thornton 25c, Samuel Tovel 50c, Miss M. G. White 50c, Mrs. Wilde 50c, Mr. Woodhall 25c, Mrs. Woodward 25c, Mrs. Wyatt $1.

MILTON.

Collected by Mrs. Freeman, and Mrs. Holgate.—Rev. F. Tremayne $10, Mrs. Tremayne $2, Frank Tremayne 25c, Maria Tremayne 25c, Helen Tremayne 25c, Herbert Tremayne 25c, John Holgate $5, J. Dewar 50c, Charles Hair 50c, A Friend 25c, A Friend 25c, A Friend 25c, A Friend 25c, A Friend 25c, Eli VanAllen 50c, Thomas Racey $5, R. Matheson 50c, J. B. Willmott $1, William Laidlaw $1, Mrs. C. H. Thompson 50c, Isaac Cartmer $1.50, James McGuffin $5, John Clements 50c, Peter McKay 50c, Mrs. Dr. Freeman $2, Willie Freeman 10c, James Freeman 10c, Mary Jarvey 25c, Mary Taylor 25c, Mrs. Booth 50c, Mrs. Fleming $2, Dr. Carter $3, John Carter 50c, W. L. P. Eager $5, T. J. White 25c, Thomas Leitch 30c, George Smith $1, F. T. Jones $1, Dr. Robertson 50c, G. Burrows 25c, W. H. Long 25c, Mrs. Horner $3, T. Shephard 25c, Mrs. Brown $1, Henry Watson $2, Mrs. H. Watson $2, S. King 25c, Mrs. Brush 25c, Mrs. T. Wright $1, John Galbraith 25c, Robert Wilson 50c, Mrs. G. Abrey $1, Mrs. Johnson 25c, John Lawson 50c, T. D. MacKay 50c, Thomas McDowell 50c, Dr. Dyce $1, A. Robertson 25c, Mrs. H. Bell 25c, Miss Mary Bell 50c, Bella Bell 25c, James Hollinrake 50c, G. A. Stark 50c, F. McCollum $1, James Bailey 35c, Mrs. Hurlburt 50c, Mrs. Humphrey 25c, C. Coulson 25c, Mrs. J. Martin 50c, Mrs. Dr. Street $1, J. Hampton $2, Mrs. Panton $1, E. Bones 30c, M. Sherwood, Jr. 50c.

Collected by Miss E. Dempsey and Miss Fleming.—Mr. and Mrs. Dempsey $2, William Dempsey $1, Mary Dempsey $1, Lizzie Dempsey $1, Mary Patton 25c, James Ellis 50c, Mrs. McCartney $1, William McCartney 50c, Mrs. Little 50c, Miss Moore $1, Mrs. Moore $1.50, F. Booth 25c, Mrs. Shapland 20c, Mrs. Hampton $1, Mrs. Guther 50c William Wright 50c, Mrs. Follis 50c, John Rixon 1 50c, Mrs. John Rixon 50c, Mr. and Mrs. Rixon $3, Miss Rixon $1, Mary Rixon $1, Eliza Rixon 75c, Thomas Rixon $2, R. G. Wilson 25c, R. W. Joyce 25c, William Peck 50c, Thomas Joyce (Indian Mission) $3, John Bell $1, Thomas Chisholm $1, Mrs. Dixon 50c, Mrs. Head 50c, Mrs. Turnbull $1.

Hornby.

Collected by E. Jackson and R. G. Cowin.—John Brain $10, Mrs. John Brain $2, Theodore Brain $3, Edwin Brain $5, Mary A. Switzer 50c, James Brooks 50c, M. Griffin, $1, William Griffin 50c, Mrs. Perdue 25c, A Friend 25c, Mrs. G. Switzer, sen. $1, Mrs. G. Switzer, jun. 50c, Miss Ballard 30c, Wm. Edwards 50c, Mrs. H Brain $1, Mrs. Lyons 50c, S. Armstrong 40c, Dr. Fox $1, Charles McLelland $1, Thomas Lyons 50c, Mrs. Irwin 50c, John Taylor 50c, Mrs. R. McDowell $1, Bella McDowell 25c, John Jackson $1, Martin Morrison $1, John Armstrong 25c, Mrs. Willey 25c, John Cowin $1.

Collected by Miss F. Cunningham and Miss F. Armstrong.—Joseph Cunningham $1, Edward Armstrong $1, Mrs. E. Armstrong $1, David Hall 50c, Mrs. W. Irwin 50c, Richard Cowin $2, William Cowin $1, Mrs. M. Justin $1.25, Amos Kindree 50c, Mrs. T. Mason 50c, Mrs. T. Askin $1, James M. Bussell $8, Mrs. T. Bussell $2, William G. May $1, David May $1, John H. May 50c, Mary May 50c, William Beaty 15c, Mrs. T. McCallum 25c, Henry McClusky 25c, Mrs. H. Madden 25c, Mrs. Orr 50c, John Ganders 25c, Mr. Hunwick 25c, Mrs. Hunwick 25c, Charles Brown 50c, Joseph Hall 50c, William White 20c, William Bell 50c, Thomas Dent 50c, John Warren 50c, John Cordingly $1, James B. Lindsay 50c, Mrs. Lindsay 50c, Mrs. Ballard 25c, Joseph Cowin $1.50, Mrs. T. Cowin 50c, William Patterson $1, Elizabeth Patterson 50c, John May $2.

Omagh.

Collected by Mrs. Evans and Mrs. Beaty.—Mrs. Evans $1, J. D. Evans $1, Mrs. J. Evans $1, R. H Evans $1, Thomas Evans 25c, Maggie Evans 25c, Miss Ross 50c, John Brownridge $1, Mrs. Beaty $1, William Beaty 50c, Robert Beaty 25c, W. J. Beaty 25c, Robert Beaty $1, Matilda Beaty 50c, Thomas Fox 50c, Robert Fox 50c, Michael Fox 50c, James Fox 25c, Miss Fox 25c, John Melash 50c, John Bigger $1, Richard Bigger 25c, Mrs. R. Bigger 25c, Robert Bigger 25c, Joseph Gibson $1, Rachel Gibson 20c, James Harris 25c, George Mason $1, E. Levlin 25c, William Joyce $1, Ellen Crozier 25c, Rebecca Robinson $1, Andrew Robinson 25c, Thomas Brownridge 50c, Thomas Little 25 M. B. Faughner 50c, William Hamilton 50c, Thomas Galbraith 25c, Thompson Bigger 25c, John Herbert Beaty 25c, E. Benner 25c.

MARYBOROUGH AND PEEL.

Rothsay.

St. James's Church.

Collected by Miss Stone and Miss Elliott.—John Elliott 50c, Simon Elliott 50c, Noble Elliott 25c, Mrs. Elliott 25c, Isabella Elliott 25c, Mary J. Elliott 25c, Fanny Reed 25c, Archibald Cosgrove 50c, Hugh Corigan 25c, Mrs. McConnel 25c, Mr. Dulmage 50c, William Cosgrove 25c, Henry Watchow

25c, Mrs. Philps 50c, Mrs. Cling 10c, J. Oliver 25c, Mr. Loney 12c, George Allan 40c, Mr. Knowls 25c, William Gamble 50c, Fanny Jackson 50c, John Davenport 25c, Charles Corbett 50c, Mrs. Rule 50c, Mrs. Cowan 10c, Mrs. S. Mitchell 25c, William Elliott 50c, Mrs. Art 25c, John Stone 50c, Lawrence Stone 50c, Mrs. Stone 25c, Ellen Stone 25c, James F. A. Stull 50c, J. McNeil 25c, A. Friend 25c, Mrs. Drury 25c, Edmund Murphy senr. 50c, B H. Stull 25c, C. B. Lowe 25c, Luther Huston 25c, James Griffin 20c, Mrs. W. Lowes 20c, Alexander Kirkpatrick 50c, John Winn 25c, Mrs. Griffin 35c, Mrs. Wilson 25c, James Cook 50c, John Rothwell 25c, John Kirkpatrick 25c, Mrs. Herrington 50c, Mrs. J. Noble 30c. Mrs. J. Corbett 25c, Mrs. Henderson 25c, Mrs. McBride 25c, A. Tindle 25c, Mrs. McCleary 25c, Mrs. Morphy 25c, J. Johnston 5c, Mrs. Rathwell 25c.

Alma.

Holy Trinity.

Collected by Miss Cullem and Miss Loney.—T. Cullem $1, J. Cullem 25c, J. Cullem 25c, Mrs. C. Loney 25c, Mrs. McConnell 25c, Peter Cunningham 50c, J. Smith 25c, Mrs. D. Loney 25c, Thomas Loney 25c, William Daily 25c, David Loney 25c, Hugh McConnel 50c.

Collected by Miss Nesbitt and Miss Pattison.—William Lockhart $1, Joseph Nesbitt $1, Jonathan Mayben 50c, T. Downing 25c, Miss Wilton 25c, Mrs. Wilton 25c, Mrs. Pattison 25c, R. Johnston 25c, Miss Allan 60c, William Galbraith 75c, J. C. Steet 50c, J. Allen 50c, J. Downing 25c, B. Day 25c, Mrs. Knoules 12c.

Collected at missionary meeting $4.

Huston.

St. John's Church.

Collected by Miss Graham and Miss Morgan.—William Graham 50c, Mrs. Calaway 25c, J. Greer 50c, Mrs. J. Cross 50c, J. Johnston 25c, Mrs. Beleden 28c, A Friend 25c, M. Gray 50c, W. Hughs, 25c, McKay and Johnston 50c, Mrs. T. Cross 25c, J. Jefferson 10c, J. Booth 20c, F. Morgan 25c, W. Gordan 25c, Mrs. Fate 50c, Mrs. Scott 25c, D. McCathrine 25c, T. Morgan 25c, Mrs. T. Morgan 25c, G. Morgan 50c, Mrs. J. Johnson 60c, Joseph Cross $1, S. T. Perry 25c, John Graham 25c, J. Beleden 25c, B. Johnston 10c, R. J. Johnston 50c.

Mrs. Nesbitt $2.

Collected at missionary meeting $5.

MOUNT FOREST.

St. Paul's Church.

Collected by Miss Bell and Miss Coyne.—Sidney Smith $3, T. Ryan $2, Miss B. Ryan $1, Mrs. W. H. Ryan $2, Rachel Lee 25c, Francis Gardiner 50c, R. Gardiner 50c, A Friend 50c, Mary Coyne 25c, G. Lockwood 25c, George Garby 25c, A Friend 50c, J. Coyne $2, Mrs. Howard 50c.

Collected by Mrs. Dr. Ecroyd and Mrs. W. R Foster.—Dr. Ecroyd $1, Mrs. Ecroyd $1, Rev. W. R. Forster $5, D. Spence 50c, L. H Yeomans $1, John McLaren 50c, Hugh Wilson 50c, R. McMullen 25c, A Friend 50c, Dr. Yeomans $1, R. J. Dale 25c, Mrs. Costello 50c, Mrs. Anderson 37½c, Mrs. Campbell 50c, Mr. Hampton 5 c, Mrs. S. A. Dunbar $1, J. McClaren 50c, Robert McAdams 50c, Mrs. T. G. Smith $1, Robert Smith $1, Mrs. R. Smith $1, Alfred Smith $1, W. L. Smith $2, T. G. Smith $2, George Clarke $1, J. C. Wilkes $1.50, J. Kennedy $1, Dr. Dunbar $1, Mrs Dunbar 50c, Mrs. Honeycomb 50c, Mrs. Reddick $1, Thomas Wilson 50c, J. G. Sadler 50c, Mrs. Smith 25c, Mrs. R. Orr $1, Mrs. James Reid 50c, J. M. Crawford 50c, W. Tasker 50c, Mrs. Porter 25c, Mrs. Hewitt 50c, Thos. Ryan $1, Mrs. Welton 25c, Mrs. Godfrey 25c, Mrs. A. Smith 25c, Henry Jelly $1, Mrs. Lund 25c, Mrs. Wylie 50c, Mrs. Woods 25c, T. J. Graffe 50c.

Collected by Mrs. Horatio Stevenson and Miss E. Stevenson.—Small sums $4.50.

North Arthur.

Trinity Church.

Collected by Miss Ann Rooney.—Michael Frazer $1, Mrs. Frazer $1, E. Haines 25c, F. Frazer 25c, Mrs. Cobain 25c, S. A. Rooney 25c, A. Morrison 25c, T. Saunderson 50c, Robert Morrison $1, Matthew Dale 25c, D. McNab 20c, Thomas Stevenson 50c, Robert Harper 50c, Mrs. Harper 25c, Mary Ann Harper 25c, Elisa Harper 25c, Felix Harper 25c, Robinson Gardiner 50c, John Maguire 25c, James Armstrong 25c, Clara Howard 25c, Mrs Bath 20c, Isaac Thompson 50c, Mrs Thompson 25c, Alexander Allen 50c, Hugh Thompson 25c, William Weir 20c, Mrs. Weir 25c.

Collected by Miss Ann Reid and Miss Ellen Allen.—Richard Morison 50c, Ann Christy 10c, William Boyd 50c, John Boyd 25c, Robert Boyd 25c, Robert Christie 25c, William Shaw 25c, Mrs. W. Shaw 25c, James Craig 25c, William Lyttle 25c, R. Rooney 25c, Robert Munns 25c, Mrs. R. Munns 25c, James Storit 25c, James Morrison 25c, Robert Morrison 25c, Mrs. R. Morrison 25c, Hugh Morrison 25c, John McCarr 10c, John Allen 25c, A Friend 10c, Wm. Reid 50c, Mrs. W. Reid 25c, W. Reid, Jr. 25c, Jane Reid 20c, Matilda Reid 10c, George J. Reid 10c, Ann Reid 25c, Ellen Allen 25c, Robert Rooney 25c, William Neil 25c, George Christie 25c, W. J. Morrison 25c.

Collected by Miss Mary E. Morrison.—Mary Morrison 25c, Sarah J. Morrison 25c, Matthew Shaw 25c, Mrs. E. Craig 25c, Mrs. Richard Morrison 25c, Ellen J. McGuire 10c, John McGuire 10c, Mrs. George McGuire 25c, Wm. Allen 25c, Mrs. John Morrison 25c, Margaret E. Morrison 10c, John Morrison 25c, James Munns 25c, Mrs. Munns 25c, James Morrison 25c, John Morrison 25c, Arthur Morrison 25c, Robert Cook 15c, Matthew Craig 50c, Annie Moshier 25c.

Arthur Village.

Collected by Miss White and Miss Bushlen.—T. Smith 25c, —— Laidlaw 30c, G. Smith 50c, —— Martin 25c, Abel Connell 25c, Thomas McCullough 50c, George Smith 50c, —— Mitchell 35c, —— Bunston $1, D. Langdon 25c, —— Zess 25c, A Friend 25c, Wm. Eden 25c, Robert Barker 20c, John Brislow $1, John Ebbs 50c, A. Millar 50c, William Proctor 50c, John Anticknapp 25c, Anthony Bushlen 50c, W. H. Drummond 25c, Adam Cole 25c, John Hollinger 25c, —— Hughes 12c, E. E. O'Callaghan 50c, B. Roach 12c, A Friend 10c, Soap 15c, George Bailey 20c, Mrs. Henderson 50c, Master W. Henderson 10c, C. C. Green 50c, Richard English 50c, James Martin 25c, W. H. Quirk 10c, A true lover to the cause 25c, Thomas Martin 30c, A. Frazer 25c, R. W. Henderson 25c, P. Cantlin 15c. James Smith 10c, John Bushlen 50c, Jos. Draper 50c, Mrs. Draper 25c, William E. Draper 5c, J. E. Draper 5c, A. W. Draper 5c, M. A. Draper 5c, E. Bristow 25c, George Moore 25c, Charles White 25c, Mrs. White 25c, John Fair 25c, C. C. Green 25c, Mrs. A. Bushlen 50c, Miss Quirk 25c, Mrs. P. Mann 25c, Mrs. Moore 50c.

Collected at meetings $5.55.

NORVAL.

Collected by Miss Clay and Miss Penton.—Rev. J. G. Maccarther $1, William Clay $1, James Pettigrew $1, Arthur Little $1, George Matthews 50c, Dr. Webster 50c, (Widows and Orphans' Fund), Mrs. Nickalls 25c, Francis Orr 50c, Dr. Johnston 50c (Widows' and Orphans' Fund), James Curry 25c, Thomas Smith 50c (Widows' and Orphans' Fund), Henry Ross $1, William Watson $1, A Friend 30c, J. Vokes 25c, Mrs. Nixon 45c, William Pexton $1, Mrs. Pexton $1, John Hunter 25c.

Collected at missionary meeting $5.78.

Stewart-town.

Collected by Miss Tracy and Miss Thompson.—Major J. Murray $1, Mrs. Murray $1, Charles G. Murray 50c, Miss Tracy, 50c, Miss J. Tracy 50c, George Thompson $1, George C. Thompson $1, Miss Thompson 50c, Robert Buck $1, Mr. and Mrs. Young $1, John Standish 85c, John R. Bessey 50c, John Hainer 50c, William Thompson $1, A Friend 50c, Miss Graham 25c, Mrs. James Standish 35c, J. Payne 10c, Mrs. Hewston 55c, Mrs. P. M. Rowe 50c, Mrs. William J. Thompson 50c, J. McColl 25c, D. Cross $1, William Marshall 50c, James Hood 25c, Thomas Bell $1, L. McKinnon 50c, L. Rayner 50c, William Austin 15c, Mrs. Campbell 25c, James Hainer 60c, Mrs. Robert Campbell 50c, John Holland 50c, John Thompson 50c, Mrs. A. Appelbe 25c, Mr. and Mrs. Morrow 50c, D. Morrow 25c.

Collected at missionary meeting $1.59.

OAKVILLE.

Collected by Miss Melbourne —J. Melbourne and family $8, Justus W. Williams $5, Mrs. Wood $5, S. Johnson $2, Mr. and Mrs. Appelbe $2, Mrs. Hagaman $2, W. E. Hagaman $2, Mrs. Freeman $2, E. Hilmer $2, Dr. J. S. W. Williams $1, Mrs. Simons $1, Mrs J. Chisholm $1, W. B. Chisholm $1, Mrs. Capt. Chisholm $1, W. Ford $1, W. H. Jones, $1, C. Armstrong $1, Mrs. Crooks $1, Capt Phelan $1, Capt. Crooks 50c, Eb. Hilmer 50c, Mr Whittaker 50c, A Friend 50c, Mr. Gulledge 50c, Mrs. Baker 50c, Miss Kingston 50c, J. Bruce 50c. Miss Delemore 50c, Mr. Reed 50c, E S Kelly 50c, J. Graham 50c, J. Williams 50c Mrs. Prowse 50c. Neil Bethune 50c J. Osborne 50c, Mrs. Heator 50c, Miss Bell 50c, J. Harrison 50c, Miss Fuller 50c. Joseph Geror 50c, Mr. Ferrah 50c, Mr. Kelly, 50c, S. Tull 50c, D. Williams 50c, W. C. Romaine 50c, F. Reach 30c, Mrs. Steele 30c, Val. Rhody 30c, Mr. Orr 20c, Mr Waggoner 25c. Mr. Sayers 25c, Mrs. Sayers 25c, Mr. Gilliland 25c. Mr. Puddefoot 25c, Mrs. Boon 25c, Mr. Hubner 25c, Mr. Fairfield 25c, Mrs. Appleby 25c, Miss Mills 25c, Mrs. Jull 25c, Mr. McIntyre 25c, Miss Wilson 25c, Miss E. Wilson 25c, Mrs. Browne 25c, Mr. Young 25c, Mr. Brown 25c, Mr. Tetrington 25c, J. Cunningham 25c, G. Dent 25c, W. Connor 25c, Mr. Hale 25c, J. Taylor 25c, W. Moulton 25c D. Chisholm 25c, G. Busby 25c, W. Robertson 25c, A Friend 25c, Susan Halton 25c, A Friend 25c.

Collected by Miss Champion.—George F. Lewis $2, Mrs. Lewis $2, Ella Lewis $1, J. C. Champion $1, Mrs. Upham 50c, Charles Upham 50c, D. Merrigold 50c, Mrs. Beardsley 50c, Mr. Abbott 25c, Mrs. Abbott 25c.

Collected by Miss Chisholm and Miss Fletcher.—Rev. John Fletcher $5, Robert Smith $5, R. W. Smith $5, Mrs. Carty $4, Ph. Doty $4, Mrs. R. Smith $2, Mrs. Brethour $1, Mrs. G. K. Chisholm $2, Mr Cantley $2, W. Langtry $2, John Smith $1, J. Doty $1, Mrs. Fletcher $1, A Friend 60c, Mrs. Crow 50c, A Friend 10c.

Collected by Miss Pettit.—W. Y. Pettit $6, Mrs. W. Y. Pettit $6, Miss Biggar $1, J. L. Biggar $1.50, Mr. Coyne $1, Mrs. Coyne $1, H. Hannah $1, Miss Pettit $1, M. H. Pettit $1, J. E. Cullingworth 50c.

Collected at annual meeting $4.60.

Palermo.

Collected at annual meeting, $1.21.

Collected by Mrs. Peart and Miss Harwood.—J. D. Smith $3, Mrs. Dolmage $1.50, Mrs. Peters $1, Mrs. Peart 75c, Mrs. Shuert 50c, A. Hagar 50c, Mr. VanAllen 25c, Miss Shuert 25c, C. Smith 25c, W. Moore 25c, W. Book 25c, H. Harris 25c, A. Aikman 25c.

Collected by Miss Wilkinson and Miss Harrison.—George Harrison 50c, Francis Wilkinson 50c, Sarah Harison 50c, Catharine Harrison 25c, William Harrison 25c.

Collected by Miss Langtry.—George Langtry $1, W. Emerson $1, Mrs. Frier 50c, Mrs. Riggs 50c.

ORANGEVILLE AND CAMILLA.

Collected by Miss Hewit and Miss Healy.—Thomas Baily 50c, James Hersban 50c, Mrs. R. 50c, Small sums $3.95.

Collected by Miss Manly and Miss Meredith.—F. Irwin $1, G. Irwin 50c, G. McManus 50c, J. Berwick 50c, J. May, jun. 50c, Mrs Manly 50c, J. Golden 50c, T. Brett 50c, Small sums $9.50.

Collected by the Misses Howard.—J. Howard 50c, Mr. Smith 50c, J. Gibboney 50c, G. Sides 50c, Miss Phœnix 50c, Mrs. Maharg 50c, Small sums $7.

Collected by Miss Woodland and Miss Hannahson.—J. Woodland 50c, J. Bennett 50c, G. Island 50c, Small sums $5.50.

Collected by Miss Ellis and Miss Clarke.—John Armstrong $1, Edward Ellis 50c, Michael Arm strong 50c, Small sums $2.40.

ROCKWOOD.

Erin.

Collected by Miss Simons.—William Cornock $2, Mr. Chisholm $1, H. McNaughton $1, Mr. Carbery $1, Mr. Stewart $1, Mrs. Cooke $1, Mr. Vanderlip 50c, Mr. Howe, jun. 50c, Mr. McNaird 25c, Mr. McLennan 25c.

Collected by Mrs. Rogers —Mrs. McLeeson $2, Mr. Bush $1, Mr. Rogers $1, Mr. Lindsay $1, Mr. Swales 50c, Mr. Chyrwinsky 50c.

Reading and Garafraxa.

Collected by Miss Hall.—Mrs. Hall $1, Mrs. J. Lawson 50c, T. W. Till 75c, B. Byrne 25c, D. McCarthy 25c, A. Sinclair 25c, G. A. Lacey $1, T. Kirk 25c, H. McCollough $1, J. Leeson 50c, R. Collyer 25c, Mrs. J. Manley 25c, R. Manley 25c, Mr. Carroll 25c, J. Heather 25c, Mrs. Watson $1. Mrs. Sprout 25c, Mrs. F. Hill 50c, Mrs. J. Carroll 25c, R. Donaldson $1, J. Byrne $2, Mrs. Byrne $1, R. Watson 50c, J. Preston 50c, Mrs. Preston 25c, Mrs. Gallagher 25c, Mrs. J. Manley 50c.

Collected by Miss Fearns.—Thomas Lamb 25c, M. Fearns 50c, J. Fearns 50c, J. Nodwell 50c, J. Listal $1

Rockwood.

Collected by Mrs. and Miss Handbidge.—Mrs. Duffield 25c, Mr. Durb ry 10c, Mrs. Sullivan 10c, Mrs. Nairn 25c, Mrs. McLeod 10c, A Friend 10c, A Friend 10c, Mrs. Haslam 10c, Mrs. Handbidge 25c, A Friend 2c, Mrs. Hughes 50c, Mr. Ellis 50c, Mr. Lister 50c, J. Gerow 5 c.

Collected at meeting at Erin $1.91; meeting at Reading $1.56.

SALTFLEET UNDER THE MOUNTAIN.

Stony Creek.

Collected by Miss Crawford and Miss U. Vanwagner.—D. J. S. Alexander 50c, C. M. C. Alexander 10c, Rev. J. L. Alexander $5, Maria E. Alexander 50c, Mrs. Alexander $1, R. A. Alexander 50c,— Auld 25c, Mrs. Cameron 50c, J. T. Carscallen $1, Mrs. Carscallen 50c, A. Cormon 50c, Mrs. J. Cormon 50c, J. Craigie 25c, A. E. Davis 25c, Mrs. G. Davis 50c, Mrs. W. Davis 25c, Mr. T. Davis 50c, P. Depew 25c, C. Dickens 25c. M. Forshee 25c, A Friend 50c, Mrs. Glover 25c, Mrs. G. Hall 25c, J W. Hopkins 50c, Mrs. S. Hopkins, 25c, Henry Hull $1, A. G. Jones 50c, James Jones 25c, W. H. Jones 50c, J. Lee, jun. 50c. Miss Lottridge 25c, W. A. Lottridge $1, Mrs. J. Lutz 25c, A Marlatt 50c, E McMillen $1, Mrs. Moore $1. Mrs. S Nash 50c, Mrs. Secord 25c Mr. Sharp 50c, Mr. Swarts 25c. Mrs H. Vanwagner 25c, Miss M. Vanwagner 25c, J. Williamson 50c, Mrs. Woodman 50c, Mr. Young 25c.

Ontario.

Collected by Miss Alice Carpenter.—Joseph Carpenter 50c, Amos Chambers $1, Mrs. Levi Lewis 50c, H. O. Pettit $2, John Pullen 75c, Geo. Thompson 25c, J. W. Wilson $1.

WATERDOWN.

Grace Church.

Collected by Mrs H. R. O'Reilly.—Hamilton R. O'Reilly $5, Mrs. O'Reilly $1, John O'Reilly $1, Mrs. Clappison 50c, William George 50c, Mrs. Smith $1. Luke Mullock $2, Capt. Feilde $2, Mrs. Feilde $2, Miss Feilde $1, Edmund Feilde $1, George Pettinger 50c, Martha Pettinger 5c.

Collected by Mrs. Houston, Miss Bell, and Miss Mullock.—Rev. S. Houston $5, Mrs. Houston $2, Mrs. J. Eager $2, Mrs Broadbent $1. J. Clarke $1. Wm. Brown $1, J. F. Kelly, M.D. $1, Mrs. Orr 50c, William Orr $1, Mrs. Hugh $1, William T. Stuart 50c, Matthew Broadbent 50c, G. Broadbent 50c, Wm. Ashbury $1, C. Maytum 25c, Mrs. G. Stonehouse 40c, Mrs. Glascott 50c, Miss A. Clarke 50c, Thomas H. Shouldice 25c, H. Edwards $1, Miss Edwards 25c, Dr. Skinner $1, Mrs. Skinner $1, William Featherston 50c, Mrs. Boyle 50c. Mrs. A. Baker 50c, A. Baker 50c, James Eager $1, Edward Burns $2, E. Stickles 50c, Mrs. Stickles 25c, Sarah Stickles 25c, Albion Edwards 25c.

Collected by Albion Edwards, in small sums, 60c.

Collected by Miss Ann and Miss Jane Nicholson.—Mary Attridge 50c, Samuel J. Gallagher $2, Samuel Gallagher $1, Daniel Gallagher $2, John Gallagher 50c, William Gallen 50c, W. Nicholson 50c. John Gallen 25c, William Attridge 50c, Mrs. W. Attridge 50c, Mrs. Nicholson 25c, John Nicholson 50c, Nicholas Smith 25c.

Collected by Miss Jane Featherston and Miss A. Stevenson.—J. Stevenson 25c, Mrs Stevenson 25c, James Wetherelt 50c, Mrs. Featherston 25c, Ralph Featherston 25c, Thomas Little 50c, Thomas Evans 25c, Mrs. Law 25c, John Law 50c, Mrs. J Law 25c, Mrs. Hall 25c, John Kerr 50c, Alexander Kerr 50c, Mrs. Blagdon 20c, Mrs. Featherston 50c, Mrs. Speck 25c, Mrs. Brown 15c, R. Brown 25c,

Collected by Miss McCall.—Thomas McCall 25c, Mary McCall 25c, Cassells McCall 15c, Christopher Alderson 25c, Adam Fleming 50c, Margaret Fleming 12½c.

Lowville.

St. George's Church.

Collected by Miss Dice.—Matthew Dice $2, James Congden 50c, George Richardson $1, Mrs. G. Richardson 50c. James Shields 15c, Mrs. Cleaver $1, Mrs. John McGregor 25c, Nancy Follic 25c, George Gastle 75c, William Gastle $1, Mrs. William Gastle 75c, William Ross 50c, Cornelius Ross 25c, Mrs. Powell $1, Mrs. Cewley $1. Nicholas Dent and Mrs. Dent $4, James Winskill $2, Henry Gastle $1, Mrs. H. Gastle 50c, Hugh Hunter $1, Richard Corrigan 75c, Miss Marqua 25c, George Hume 25c, Mrs. Walker 25c, Widow Dice $1, Miss Dice $2.

Collected by Miss Armstrong.—William Armstrong $2, Joseph Dice 50c. Mrs. Langford 25c, Miss Dales 25c, Mrs. Shields 25c. Thomas Coulson 50c, James Dempsey $1, Mrs, Coulson 50c. Mary J. Patterson 15c, Thomas Coulson, Sr. 25c, Hatty Morse 5 c, Samuel Dice $1, Helen Black 25c, Maggie Dice 10c. Mrs. Turnbull 50c. T. Sharp 5c, Rachel Wheeler 25c, Mrs. Inglehart 25c, Mrs. Naisbitt 50c, John Richardson, Sr, $1, Henry Richardson $1. L. Lowe 25c, James Greer 35c, A. B. Cullonen $1, A Emerson 50c, Joseph Featherston 25c. Mrs. Gilmer 50c, Andrew Pickett 25c. Isabella Gollie 25c, Mr. Bell 5 c, Mrs. Bell 25c O. McCay 25c. Frederick Parson 25c. Grace Agnew 25c, Mrs. Griffith 25c, T. Whitley 50c. Mrs. Haddon 25c, Spence 25c, Two friends 25c, W. Rumple 50c, J. W. McLaren 50c, A Sinner 50c, Isaac Armstrong 25c, Mrs. J. Armstrong 25c, Mrs. Hornick 25c, John Richardson $1, J. Burkholder 15c, Henry Richardson, Jr. 25c.

Collected by Mrs. Stoakes and Miss Erwin.—William Erwin $2, Alexander Darragh 75c. Mrs. J. Harris 25c. F. & Mrs. F. Baker $3, Mrs J. Agnew 25c, Mr. Addison 25c. Mrs. J. Addison, 25c, James Borman 50c. Mrs. C. Freeman 50c, George Twiss $1 Robert Donaldson 25c, George Dennis $1, Mrs James Harris 50c, John Harris 25c, Mrs. Clarke 25c, Mrs. E. Olds 50c, Mr. Simpson 25c, Mr. Rice 25c Mrs. Brown 25c, R. Parker 50c, J. Hinsgens 25c, J. Mathews 50c. A. Duffs 25c. J. Caniote 25c, A friend 50c, H. Wapker 25c. Miss Fleming 50c, Mrs. Simpson 25c, Wm. Colder 25c, Mrs. Stoakes $1, Thomas Ross 25c, C. G. P. Kingston $1, Mrs Lilly 25c, V. Freeman 50c.

Collected by Miss McCurdy.—William McCurdy $1, William J. McCurdy 50c. Robert Cargill 10c, James Cargill 10c, John Cargill 12½c. Mrs. Mary McCurdy 25c, Eliza McCurdy 25c, Hiram Wallace 25c, Henry Carkill 25c, John Cain 20c Alexander Cain 20c, H. Cain 20c, Charles Cain 25c, Mrs. Ervin 20c, Christopher Cusic 25c, Miss Lynes 25c, D. McNab 25c, R. Meade 15c. S Cox 25c, E. Easterbrook 25c, Wm. Playen 15c, H. Stingle 15c, J. Knowles 25c, W. H. Spyres 25c, P. McDarigle 25c, Mrs. Woods 20c, Robert McCurdy 25c, Jeremiah Hirst $1, Mrs McPhail 10c, Mr. Ferres 20c. Mr. Delong 20c, Mr. Hadden 25c, Mrs. Graham 25c, Mrs. Peacock 25c, Dr. Winn 75c, James Gordon 25c, A friend 25c, W. Crawford 25c, John Easterbrook 25c.

Collected by Mrs. William Easterbrook.—J. Easterbrook 50c, A friend 10c, James Easterbrook 25c, William Easterbrook 50c, Mrs. William Easterbrook 50c. Elizabeth Easterbrook 10c, William J. Easterbrook 10c, Alexander Donaldson 2 c, Alexander Mitchell 25c, John Loughlin 25c, Thomas McCarty 25c, James Boys 25c. John Deforest 25c, A. W. Hornick 25c, Alexander McLaren 25c, Peter Gould 25c. James Manery 25c. James Mingo 25c, L. Smitten 25c, C. Belwood 25c, Eliza Coots 25c. Elizabeth Kidney 25c, Julia Fish 15c, Mrs. R. Smitten 25c, Miss A. Brennaird 25c, Mrs. McConnell 25c, Mrs. John Eatly 25c, Samuel Cairns 25c.

Collected at meeting—Waterdown $6, Lowville $3.79.

WELLINGTON SQUARE.

Collected by Miss Hall.—Mrs. Halson $3, Mrs. Jones $1 Mrs. Sharp $1, Mrs. Cole 50c, Mrs. Henderson 10c, Mrs. Campbell 25c, Mrs. Du istan $1, Mrs. MacKenzie 50c, Mrs. Fisher 10c, Mrs. Hall $1, Miss Morrison 35c, Miss B. Morrison 50c, Mrs. Morrison 50c, Mr. A. Sharpe $1, Maggie Halson 25c, Mrs. Ovenden $1, Mr. J. Gunn $2, Agnes Campbell 25c, Mr. Matthews 50c, H. Wyatt, Esq. $5, Mr. J. Minhinnick $1, Mr. Lennon $1.

Collection at meeting (balance) $1.25.

Collected by Mrs. Halson and Miss A. Hale.—Rev. Thomas Greene, LL.D. $5. Mrs. Greene $1, Mr. George Greene $1, Mrs. George Greene 50c, A Friend 50c, Miss A. Chisholm 50c, Miss McKenzie 50c, Miss Gage 50c, Miss Alice Hale 50c, Mrs. Patriarche $1, Mr. Miller $5, A Friend $1, Mr. Kerr $6, Mr. Chapman $1, F. N. Villiers $1, Dr. Bullen $1, J. Henderson 25c, Miss M. Chisholm 12½c, Miss Patriarche 50c, Mrs. Hunter 50c, Mr. Tate 50c, Mr Welch 25c, Miss Mary Golye 12½c, A Friend 25c, Mr. Smith 25c, Mr. Hogarth 50c, Mr. Graham 10c, Mr. Bell 50c, A Friend 25c, Mr. J. Smith 25c, Miss Dynes 35c, Mr. S. Smith 50c, Miss Smith 25c, Miss H. Smith 25c, Mrs. Hawkney 25c, Mrs. Johnson 50c, Mr. H. Hales 50c, Miss Lind 50c.

Collected by Miss Fothergill and Miss Alton.—Mr. Easterbrook 25c, Mrs. Mathewman 25c, Mr. E. Williamson 25c, Mrs. Bumby 25c, Mrs. Hall 25c, Mr. Bislop 20c, Mr. A. Cline 25c, Mr Aus in 25c, Mr. Simpson 25c, Mr. J. Bastedo 25c, Mr. J. Cotter 25c, Mrs. Powell 25c, Mr. T. Alton $4, Mr. Blanchard $1, Mr. Breckon $1, Mr. D. Alton $1, Mr. J. Pettit $1, Mr. Long 50c, Mrs. Fothergill 50c, Mr. Fothergill 50c, R. Holmes 50c, Mr. Marshall 50c, Mr. J. Horning 50c, A Friend 50c, Miss Dynes 50c, Mr. R. Lucas 50c, Mr. Breckon 50c, Mr. Talton, jun. 50c, Mr. Glasby 50c, Mr. Mathewman 50c, Mrs. Atkinson 50c, Mr. Brown 50c, Mr. Walker 50c, Mr. W. Walker 50c, Mr. Wood 50c, Mr. Dale 50c, Mrs S. Alton 50c, Mr. Cumming 50c Mr. Cline 50c, Mr Haddow 50c, Mr. Emery 25, Mrs. W. Lucas 25c, Mr. Stewart 25c, Mr. J. Atkinson 25c, Mr. F. Breckon 25c, Mrs. Wallace 25c, Mr. G. Ward 25c, Mr. R. Tindall 25c.

Dundas Street.

Collected by Miss Early and Miss Cartwright.—Mr. Featherstone $1.50, Miss C. Smith 25c, D. Springer 50c, Mrs. Graham 25c, Jane Cousins 25c, Mr. Smith 15c, Mr. Early 50c.

Nelson.

Collected by Mrs. T. Ireland.—R. B. Ireland $1, T. Ireland $1, Miss Dodd 25c, Miss Richardson 50c, Miss Cooper 25c, Mrs. G. S. Alton 50c. Mrs. J. Alton $2, Mr. Atkinson 25c, Mrs. D. McLarren 12½c, Mrs. Daniel McLarren 50c, Mrs. Sharp 5c, Mr. Braybrook 10c, A Friend 25c, Mrs. Walker 25c, Mrs. Williamson 25c, Mrs. Thomas Harrison 50c, Mrs. Sowerby 50c. A Friend 10c, William Lovegrove 5c, Mr McKerlie 50c, Mrs. McKerlie 25c, Mrs. James Ireland $1, Mrs. Jonathan Ireland 15c, Mrs. Hamilton 25c, Mr. Hamilton 50c, Miss Hamilton 50c, Donald Ellis 20c, A Friend 20c, A Friend 12½c, Mrs. Daniels 10c, Mr. Burges 50c, Mrs. Frazer 25c. M A. Prentiss 30c, D.W. Springer 25c, Ezekiel Smith 25c. Mrs. Cartwright 50c. Mr. Watts 25c. Mrs. Peart 50c. Miss Collison 25c, John Ireland $1, Mrs. McCulloch 25c, Mrs. Nelles 50c, A Friend 10c.

Collected by Mr. Robert Spence.—Mr. and Mrs. Spence $2, Robert Spence $1, George Shireman 50c, Robert McClenahan 25c, Mrs. W. Watson 25c, William Armstrong 25c. Mrs. E. Mitchell 25c, James Buchan 25c, William Dalton $1, Edwin Dalton 20c, James Parkin 25c, Mrs. E Thomas 25c, Miss Sharp 25c, William Davidson 25c, John Rilyea 25c. Nathaniel Hobson 25c, Mrs. Lawson 25c, James Thomas 25c, Mrs. G. Thomas 25c, Mrs. John Thomas 25c. J. S. Kenny 25c, Mrs. P. McGregor 25c, Miss Blaydon 25c, Thomas Colling 50c, John Colling 50c, Thomas Colling, jr. 25c, John Foster 35c, Joseph Colling 25c, Mrs. A. Wilson 25c, William Spence, jr. $1, John Buckley $1, Thomas Buckley 25c, James McGuire 25c, Sylvester Englehart 25c, William Englehart 25c, Mrs. T. Tallman 50c, Mr. Tassie 25c, William Orr 50c.

NIAGARA DISTRICT.

CHIPPAWA.

Trinity Church.

James Anderson $1.50, Mrs. Bampton 25c, John Bartle $1, Mrs. Bludhorn 5c, Oliver Bogardus 25c, Mrs. Albert Bogardus 25c, Mrs. Edward Bogardus 25c, Henry Bond $2, Henry Box $1, Mr. and Mrs. Joseph Box $1.25, Edward Bowers 75c, Robert Breckenridge 25c, Joseph Brooks 50c, Mrs. Isaac Breckon 50c, Miss Breckon 50c, James Cummings $1, Mrs. Cummings $1, Mrs. Carter $1, Miss Cheyne $1. Dr. John Forbes $1, Mr. Fisher 25c, Mrs. Freeland 50c, Mrs. Gibson 25c Miss Gibson 25c, Mrs. Gilmore 25c, George Gordon $1, William Greenwood 50c, Isaac B. Hicks 25c, John Hill 50c. John Higgins 25c, James Holloway 25c, Mrs. Hugor 25c, Mrs. Hume 25c, Mrs. Sarah Johnson 25c, Charles

Keller $2, Charles Keller, jun. $1, George Keller 50c, Mrs. Kemp $1, Mrs. J. C. Kirkpatrick $2, James Leman 50c, Mrs. Lachman 50c, Rachel Lyons 25c, Rev. D. I. F. MacLeod $5, Mrs. D. I. F. MacLeod $1, Mrs. Macklem $2, Miss L. A. Macklem $1, Mrs. O. T. Macklem $6, Miss Julia Macklem $3, Miss Jessie Macklem $3, James F and Mrs. Macklem $5, Miss Macklem $1, Mrs. Massy 50c, M. A. McC. $2, Miss McGeorge 75c, Mrs McCarte 20c, Mrs. McMicking $1, Miss McSherry 25c, Mary Merz 25c, Frederick George Nash $1, George P. Nobbs $1, F. Oldfield 25c, Edmund Parr $1, Thomas Parr $1, Ernest Peters 25c, Israel Pierce $1, James Phelps 25c, Margaret Rurris 25c, William Rannil 25c, Mrs. Rogers 50c, Mrs. Shoemaker 25c, Charles Skeates 25c, Robert Slater 50c, Jonathan Slater 50c, T. C. Street $20, Mrs T. C. Street $12, Mr. and Mrs. Thomas $6, William H Thomas $2, J. Ernest Thomas $1, John Johnson 25c, Mrs. VanWycke 50c, Mrs. Wood $1, Charles Wood 25c, H. St. George Yarwood $1, Working Men at the Chippawa Tannery $3.50, A Well-wisher $1, Cash $1, A Friend 50c.

Clifton.

Mr. Alford 50c, Mrs. Bell $1, Joseph Brown $1, Miss Charters 50c, Mr. Davis $1.43, Mrs. Drew 50c, Mrs. Furniss $1, Mrs. Graham $1, Mrs. Hovey 50c, Mrs. Hubbard 25c, Mrs. Jones 70c, William Leggett $2, Mrs. Leggett 50c, Miss Leggett 25c, Miss E. Leggett 25c, Miss A. Leggett 25c, John E. Leggett $1, George Liddle $1, Mrs. Locke 50c, Major Magrath $1, Mrs. John Murray 50c, James Oliver $1, Henry Preston $1, Mrs. F. J. Preston 50c, R. B. Price $1, Mrs. Rogers 50c, Mr. Smallhorn 20c, James Stiff 50c, Mrs. William Stiff 25c, Mr. Sutherland $1, Mr. and Mrs. Sparrowhawk $1, Mrs. Watson 50c, Mrs. Wilson 25c, W. W. Woodruff $3, John Woodrow 25c.

DUNNVILLE.

Collected by Mrs. McCrae and Miss Flood.—A. T. McArtney 50c, Miss Hugar $1, A. Boyle $1, A. Brownson $1, Mrs. Swanson $1, Mrs. Sowerby 50c, J. Morrison 25c, Miss Chambers 50c, Mr. Thewlis 25c, Dr. Hopkins $1, Mrs. Simes 25c, Mrs. Leister 25c, Mrs. Smithers 25c, Miss Parry 25c, William Patch 50c, William White 25c, J. Blott 25c, F. Stevenson 50c, J. Amsden 25c, Mrs. J. Amsden 25c, Mr. Bushel 25c, Mrs. Edgar 50c, Mrs. Frawler 25c, Mrs. Lockhart 50c, Mrs. W. Nichol 75c, Mrs. J. W. Nichol 20c, John Logan 50c.

Collected by Miss Brownson and Miss Oldfield.—Charles Stevens $1, J. Scholfield 25c, A friend 50c, Mrs. May 25c, Miss Spatling 25c, Mrs. Laidlaw 25c, W. Brown $1, Dr. Farrell 50c, Mrs. Nicholson 25c, Mrs. Horneybrook 25c, Mrs. Johnson 25c, Mrs. Amsden 50c, W. McCrae 50c, Mrs. Oldfield 50c, Mrs. Edgar 25c, Mrs Walker 25c, Mrs. McNeal 25c, Mrs. Riddel 50c, W. Stevens 50c, W. Williams 25c, J. Taylor 25c, J. Johnson 10c, Capt. Allington $1, Rev. J. Flood $0.

Collected by Miss Dacker and Miss Bate.—William Cook $1, Robert Cook $1, George Gapes $1, Mrs. H. King 50c, Mrs. R. Stevens 50c, Mrs. Marshall 50c, Peter Grant 50c, W. Bowden 50c, J. Aikens 50c, A. T. Bate 50c, T Saunders 50c, Mrs. Crawford 25c, R. Paddock 25c, W. Lowe 25c, F. Lowe 25c, Mrs. Docker 25c, W. Blott 25c, J. Blott 25c, J. Smith 25c, R Ramsey 25c, Mrs. Adams 25c, Mrs. J. Furry 25c, Mrs. J. King 25c, W. Stevens 25c, A friend 20c, Henry Tite 50c.

Collected by Miss Lovegrove.—Joseph Fathers 50c, James Granger 25c, Mrs. Granger 25c, Sarah Granger 25c, C. T. Meadows 25c, David Edie 25c, James Granger, Jr. 25c, Henry Granger 25c, William Anderson 50c, Robert Logan $1. T. Logan 25c, Mrs. Shepherd 25c, Mrs. Logan 50c, William Logan 25c, Robert Logan Jr. 25c, James Berry 50c, M. Hechnes 25c, Charles Eddie 50c, Mrs. Lovegrove 25c, Mr. Bilger 25c.

FORT ERIE.

Collected by Miss Warren and Miss Thomas.—Rev. H. Greenham, $25, George Lewis $10, R. G. Warren $5, Charles Treble $2, Mrs. Anderson $2, William Eden $1, Mrs. Lewis $1, Mrs. Douglas $1, Mr. Blake $1, Mrs. Blake $1, H. W. Hemans $1, Richard Graham $1, Dr. Kempson $1, Miss Winterroute $1, Miss Thomas $1, Mrs. Warren 75c, James Rargett 50c, R. Russell 50c, J. D. Ward 50c, Wm. Murray 50c, Mrs. Jennings 50c, Mrs. Shaw 50c. Eli Vosburg 50c, F. K. Hardison 50c, A Friend 30c, Joseph Golding 25c, L. K. Weekter 25c, J. A. Graham, 25c, P. Radickin 25c, Jeremiah Ryan 25c, B. McNani 25c, D. McLaren 25c, H. H. Smith 25c, Mrs. Keogh 25c, Cash 26c, Mrs. W. Warren $1, Thos. Warren $5, Dodding —— $1, Mrs. John Lewis $1, A Friend 50c, Mrs. Clayton 25c.

Collected by Mr. Isaac White.—Isaac White $3, William Benner $2, William Spears $1, Thomas Courtland $1, William Thompson $1, Alex. Cruickshank $1, Mrs. C. Riseley $1, William Anderson $1, Peter J. Plato 50c, Philip Benner 50c, Henry Benner 50c, Thomas Baker 50c, John Kinell 50c, Frank Kinell 50c, John Hughes 50c.

Bertie.

Collected by Mrs. H. Allen.—Mr. and Mrs. H. Allen $2, Mrs. Andrew Miller $1, H. E. Miller $1, Benjamin Miller $1, Edward Miller $1, Mrs. F. Kraft $1, William L. Miller 50c, Mary A. Hauer 50c, Mary Page 50c, Peter E. Miller 50c, Mrs P. E. Miller 50c, Mrs. E. M. Attwood 50c, Mrs. H. Laur 50c, Mr. and Mrs. J. Spedding $1, F. P. Miller 25c, George Graham 25c, Francis E. Miller 25c, Carrie Miller 25c, Sarah E. Allen 25c, Almira C. Allen 25c, Mr. H. Laur 25c, Mrs. H. Spedding 25c, Mr. J. R. Spedding 25c, Mrs. Nelson Lee 25c, Mrs. John Buck 25c, John R. Miller 25c, Sophia Miller 25c, Edmund Miller 25c, William Miller 25c.

GRIMSBY.

St. Andrew's Church.

Collected by Miss C. Nixon.—Rev. T. Bolton Read $5, Rev. T. Bolton Read, Book and Tract Fund, $2.50, Mrs. T. B. Read $2 50, Denis Nixon $3, Mrs D. Nixon $1, Miss C. Nixon $1, J. F. Foster $1, Mrs. J. Smith 50c, Enis B. Smith 25c, Miss Sarah A. Pettit 50c, Smith Carpenter 50c, Adolphus Pettit 50c, Andrew Pettit $2, Mrs. A. Pettit $2, Hamilton Pettit $2, Isaac Smith $1, Miss. M. Pettit 25c, Samuel Whitaker 25c, Mrs. George Nixon 25c, J. K. Pettit $3, Mrs. Wolverton $2, George Pettit $1, Mrs. G. Pettit $1.

Collected by Mrs. H. E. Nelles and Miss Grout.—H. E. Nelles $1, Mrs. H. E. Nelles $1. Miss Nettie Nelles 25c, Mrs. Grout $1, Miss Grout 75c, Miss Alice Grout 75c, J. H. Grout $1, Mrs. J. H. Grout 50c, Kenneth Grout 25c, Mrs. J. Kirby 25c, C. E. Kirby 25c, Mrs. Ruthven $1, L. H. Ruthven 25c, Mrs. Atkins 10c, Mrs. Mabey 25c, John Taylor 50c, Mrs. H Nixon 25c, Robert Richardson 50c, B. R. Nelles $2, Mrs. H. W. Nelles 50c, Miss E. Nelles 50c, Mrs. J. W. G. Nelles $1, P B. Nelles $1, Mrs. P. B. Nelles $1, Miss Olivia Nelles 50c, C S. Nelles $1. Miss C. Nelles 50c. Mrs. J. A. Nelles 50c. Mrs. J. F. McMaster $1, W. H. Nelles 50c, M. T. Anderson $1, W. Bingle 50c, Mrs. Hugh Anderson 50c, Mrs. B. Little 25c, Mrs. Douser 25c.

Collected by Mrs. J. P. Muir.—Conrad Durham $1, William Durham 50c, Andrew M. Pettit $1, Mary C. Nixon $1, W. H. Walker 50c, Mrs. Isaac Walker $1, John Walker 50c, A. J. Carpenter 50c, Mrs. P. Phipps 25c, A. G. Muir $1, J. P. Muir $1, A. P. Muir 50c, Mrs. A. P. Muir 50c.

Collected by Miss Alice Grout.—Mrs. Jacob Book $1, Mrs. William Book $1, Mrs. George Walker $1, Mr. Underhill 50c, Mrs Underhill 50c, Mrs. Brown 50c, Mrs. Nullen 50c.

LOUTH.

Port Dalhousie.

Collected by Miss Wood and Miss Fenbrook.—Mr. Runchey $1, S. Cole $1, H. Julian $1, R. Wood $1, S. Warren 50c, J. W. Martindale $1, C. L. Doane 30c, S. Julian 50c, J. P. Boomer $1, S. Fenbrook $1. S. Holford 50c, Mrs. Armstrong 25c, J. S. Clark $1, W. Clark 50c, Mrs. Quackenbosh 25c, J. W. Bare 25c, A. McGuire 25c, J. Able 50c, E. Dwyer 25c, H. Neelon $1, Mrs Wood 50c, W. Read 25c, Miss Roe 50c, Miss McCaul 25c, J Wood 25c, S. Murray 50c, Alexander Reid $1, Mrs. J. Reid 50c, Mrs. Robeson $1, Mrs. Smith 75c, A Friend 25c, J. Woodall 50c, Mr. Lang $1, Mrs. A. Muir $1, Mr. Muir 50c, Mrs. Lang $1, G. H. Read 50c, D. Lockhart 25c, Mrs. J. Woodall 25c, J. Smith 50c, J. Daisy 25c, Mrs. Marshall 12½c, Mrs. Brownjohn 50c, Miss Finkle 50c, Miss Abbey 25c, J. Mossop 25c, Mr. Vosburg 30c, J. Powell 50c, Mr. Bethel 25c, J. Bethel 25c, G. Clark 25c, R. Leach 50c.

Collected by Miss Emma Gregory and Miss Clara Read.—N. Pawling $1, Mrs. Pawling 25c, J. Smith 25c, F. A. Schram $1, P. Gregory $1, R. Cole 50c, Mrs. Dwyer 25c, W. H. Read $1.

NIAGARA.

Collected by Miss Dickson and Miss McMurray.—Rev. Dr. McMurray $5, Mrs. M. McMurray $2, Hon. W. H. Dickson $5. Mrs. Dickson $3, Miss Dickson $2, Miss Adlam Dickson $1, Mrs. Moffatt $2, George A. Clement $2. John Powell $2, Mrs. Powell $2, Mrs. Melville $1, Mrs. Plumb $5, Rev. H. Cottingham $1, Mr. Haskew $1, Mrs. Creen 50c. Mrs. Bullock $1. Miss Clench $1, Mrs. White 50c, Mrs. Curtis 25c, Mrs. Savage 50c, Dr. Jones $2, Mr. Senior 50c, Mrs. Fizette 25c, Mrs. Howard 50c, Mr. P. Alma $2.50, Miss McKee 25c, Mrs. Dorrity 50c, A friend 25c, Mrs. Baxter $1.50c, Miss L. Baxter 50c, Mr. Best $1, Mrs. Kirby 50c, Mrs. Mason 50c, John Waters $1, Mr. Kennedy 50c, A friend 25c, Mr. Harvey $1.50c, Mrs. Thornton 50c, Mrs. Burke 25c, Mr Mills $2, Mrs. Mills $2, Mr. Thompson $1, Mr. Mulvany $1, James Luck 50c, Mrs. Robert Kennedy 25c, Mrs. Manifold 50c, Mrs. Thompson 50c, Mr. A. Lack $1, Emily Ross 25c, Sophia Miller 25c, Mr. John Clement $1, John McMillan 50c, Mrs. Long $1, W. D. Parnell 38c, James Swift 25c, Mrs. Sampson 50c, Mr. Bendyshe $2.50.

Collected by Miss Ball.—Miss W. Ball $4, John W. Ball $2, Miss Millard 50c.

Collected by R. Hiscott, Esq.—Richard Hiscott $1, Mrs. Hiscott $2, Mrs. Havens $1, James Hiscott 50c, R. J. Hiscott 50c, Mrs. J. Hiscott 50c, Thomas Hiscott $1, Mrs. T. Hiscott $1, Mr. Smith 25c, Mrs. D. Waters 50c.

STAMFORD.

Collected by Miss A. Stewart and Miss J. Wyland.—Mrs. Mewburn $1, O. Whitaker 25c, F. G. Stewart 25c, Hannah Little 25c, George Taylor 20c, George Ellis 50c. Miss J. Woodruff 50c, Mrs. Stewart $1, Francis T. Docker 20c, W. W. Stewart 50c, F. Whitaker $1.40, U. C. Mewburn $1.

Collected by the Misses Calvert.—Mrs. Foster 35c, Mr. James Calvert $1, W. F. Calvert 50c, M. Calvert 25c, A. Calvert 25c, Mary Calvert 25c, Charles Bennett 25c, Mr. Badger $1.05, Mrs. Wilson $1,

Mr. Johnson 50c, T. Smith 10c, Mrs. Hamilton 50c, T. Sutton 25c, Mrs. Sutton 25c, Mrs. Martin 25c, R. C. Pew 25c, Mr. Gallinger $1, Mrs. Redhead 25c, Mrs. Wise 35c, Miss Handcock 50c, P. A. Carroll 25c

Collected by Miss Lenon and Miss E. C. Murray.—Mrs. William Macklem $1, Mrs. Harvey $1, Miss Maria Woodruff 25c, Mrs. Thompson 15c, Mrs. John Roymie $1, Dr. Corry $2, Mrs. Potter $1, Donation 27c.

Drummondville

Collected by Miss Woodruff—Mrs. Orchard 50c, A friend 50c, Mr. Moss 25c, Mrs. McKenzie 25c, L. Brockenshaw 50c, E. Redpath 30c, Mr. McGlashan $1, J. C. Woodruff $2, Miss Price 25c, Mr. and Misses Usher $3.

Collected by Miss Murray.—Mrs. Murray $2, Miss F. Murray $1, Miss Murray $1.25c, Mr. Newman 50c Mrs. Hull, donation, 25c, Mrs. Blackwell 50c, Mrs. Foster 25c, Mrs. Wright 25c, Mrs. Kerr 25c. Miss A. Price 15c, Mrs. Welsh 25c, Mr. Tench $1.

Collected by Miss F. Murray.—Mrs. Lundy $1, Mr. Bush $5, Mrs. Philipps 25c, Mrs. Smith 25c, Mrs. Weston $1, Mr. McDonald $1, Mr. Barnet $1, Mrs. Pigeon and family 75c, Miss Latshaw $1.

Collected by Messrs. C. L. Ingles and J. Murray.—Mrs Evans 25c, C. L. Kerby, donation, 50c, C. Inglis 25c, Rev. C. L. Ingles $5, Rev. C. L. Ingles, donation, T. C. $2 50, Mrs. Ingles and family $4 50, E. Carson 25c.

Collection at missionary meeting $4.71; All Saints' S. S. Mission Fund $3.33; Donation to Students Fund 50c.

WALPOLE.

Names of Collectors, and amounts collected.—Miss Sill $17, Miss Dougherty $10.80, Miss Mutchmor $6.75, Mrs. Hair $4.50c, Mrs. Catherwood $1.38, Collected at meetings $19.57.
Additional.—Miss Charles Bourne $10, Mrs. W. Hewitt $4.

WELLAND.

Collected by Miss Bald and Miss Fell.—Miss Bald $2, D. P. Brown $1, Alexander Brown $1, J. Brown $1, L. J. Brown $1, Mrs. Cafferty 50c, Rev. J. Creighton $5, E. R. Dewhurst $5, Mrs. Dewhurst $3 Paul Dewhurst $1, Sophia Dewhurst $1, Mrs. Evans 50c, J. Foster $1, W. N. Garden 50c, Mrs. Garden 50c, J. Griffith 50c, A. G. Hill 50c, Mrs. Hill 50c, H. D Lock $1, H. Lane $1, Mrs. Loesch $1, Mary A. Loesch 25c, J. McGlashan $1, Matthew Minnis $1, L. D. Raymond $1, Mrs. Raymond $1, Samuel Raymond 50c, W. B. Raymond 50c, L. C. Raymond 50c, Minnie Raymond 50c, Dr. Reily $1, H. A. Rose 50c, R. Stevenson $1. Mrs. Sutton 50c, A. Willett and family $10, J.P. Wilson $1.
Subscriptions under 25c, $7.

Collected by Miss McClelland and Miss Hannah.—Mrs. Baker 50c, J. Clendenon 50c, W. Doner 50c, J. Fagin 50c, Mrs. Griffith 50c, Mrs. Hannah $1, Albert Hannah $1, Emma Hannah 50c, Amilia Hannah 50c, Martha Helmore 50c, F. Holmes 50c, Mrs. McClelland $1, C. McClelland 50c, J. McLaughlin $2, Mrs. McLaughlin $1, H. Minnes $1, Mrs. H. Minnes $2, Mrs. M. Minnes $1.50, R. Nugent $1, W. Rogers 50c, Mrs. Stewart 50c. W. Tuft 50c, Mr. Winton $1, J. Winton $1.
Subscriptions under 25c, $3.22

Fonthill.

Collected by Mr. England and Mr. D. Potter —H. E. Oxley $5, D. D'Everardo $10, J. England $2, A. K. Scholfield $5, J. Gore $1, Mr. Bugnar 50c, J. Smith $1, M. Swazey 50c, D. Potter $2.

SIMCOE DISTRICT.

STATEMENT *of Parochial Collections made in the Simcoe District for the Church Society, comparing those of the present with those of the past Year.*

PARISH.	CLERGYMAN.	1867.	1868.	Increase	Decrease
		$ c.	$ c.	$ c.	$ c.
Penetanguishene	Rev. G. Hallen	59 84	21 08	.....	38 76
Medonte, Oro, and Vespra	" R. Harris	201 15	147 15	.....	54 00
Orillia	" A. Stewart	79 80	86 60	6 80	.....
Barrie	" S. B. Ardagh	71 84	122 31	50 47	.....
Shanty Bay	" S. B. Ardagh	47 07	30 66	.....	16 41
Collingwood	" S. Lett	.....	.....	.....	.....
Nottawasaga and Creemore	" S. Briggs	15 32	38 55	23 19	.....
Innisfil	" E. W. Murphy	85 82	77 00	.....	8 82
North Essa	" E. Morgan	84 00	90 97	6 97	.....
Cookstown and West Essa	" A. J. Fidler	91 38	100 55	9 17	.....
West Gwillimbury	" C. Ruttan	113 59	150 00	36 41	.....
Tecumseh	" J. Davidson	230 00	250 00	20 00	.....
Mulmur	" J. McCleary	130 25	101 20	.....	29 05
Mono and Albion	" R. Cleary	115 69	117 59	1 90	.....
		$1325 75	$1333 62	$154 91	$147 04
Additional.					
Rev. H. Wray, Muskoka Miss. F'd.		.....	6 05	6 05	
Col. O'Brien, W. & O. Fund		.....	4 00	4 00	
				10 05	

ALBION.

St. James's.

Collected by Miss Milburn and Miss M. Sanderson.—Henry Tearle 50c, Mr. Higginson 50c, James Doneghy 50c, James Hannah 50c, William Hannah $1, Mrs. Hannah 50c, James Gibson 50c, James Wilson $1, John Watson 50c, A. Miller 50c, Mr. and Mrs. Fenwick 50c, Mrs. Pearen 50c, T. Wilson 50c, J. W. Ford $1, Mr. and Mrs. Wray $2.50, Mrs. Rutherford 50c, William Hannah, sen. $2, Mr. Sanderson $1, W. Milburn 50c, T. Purdy 50c, A. Scott 50c. Sums under 50c, 70c.

Collected by Miss Fanny Anne Evans and Miss Mary Anne Evans.—George Evans jr. $1, John Moffatt $1, Mrs. R. J. Evans 50c, D. Campbell 50c, William Moffatt 50c, Mr. Allison 50c, Mrs. P. C. Campbell 50c, John Dodsworth 50c, Charles Greer 50c, William Stone 50c, Mr. Follis 50c, Thomas Pedlow 50c, Robert Evans 50c, John Bible 50c. Sums under 50c, $6.32.

Collected by Miss McCauley.—James McCauley $1, John Bracken and family $2.50, John Judge $1, William Perdue $1, William Monds $1, Thomas Little and family 70c, Mrs. J. Perdue and family 87½c, Sums under 50c, $2.

Collected at meeting $5.60

St. John's, Markethill.

Collected by Miss Kidd.—Thomas Holmes $1, J. Darraugh $1, John Allan 50c, Dr. Tindall $1, A. Heaslip $1, John Kidd $1, George Kidd 50c, G. McManus $1, Mrs. McManus $1, Joseph Darraugh 50c, George Jackson 50c, James Jackson $1, Charles Lee $1, James Patterson $1, J. C. Cruikshank 50c, Joseph Kee 50c, J. Alexander 50c, John McMullen 50c, Miss Kidd 50c. Sums under 50c, $1.75.

Collected by Miss Speers and Miss Duke.—Rev. R. Cleary $1, Alen Speers, sen. $1, James Duke 50c, James McCann 50c William Vance 50c, J. W. Allen 50c, Mrs. McCallum 50c, Joseph Alexander $1, Mrs. Richard Allen 50c. Sums under 50c, $3.60.

Collected by Miss Mills.—Rev. R. Cleary $2, Robert Mills $1, James Lewis 50c. Sums under 50c, $2.55.
Collected at meeting $3.60.

St. Paul's, Lafferty's Corners.

Collected by Miss Jane Partridge and Miss McFarlane.—Joseph Haddock $1, Mrs. Hutchinson 50c, William Hutchinson 50c, Henry Laverty 50c, J. Stewart 50c, E. Campbell 50c, Mrs. McFarlane $1. Sums under 50c, $8.82.

Collected by Miss Wilson and Miss Bowers.—Henry Haddock 50c. Squire Wilson 50c. James Bower and family 75c, C. Anderson 90c, Mr. Coleman and family 60c. Sums under 50c, $1.80.

Sandhill School-House.

Collected by Miss Ellen Elliott and Miss Maggie Hodgins.—Charles Northcote $2, Thomas Elliott $1, S. Mayhew $1, W. Rutherford $1, S. Wilson 50c, R. Robinson *V.S.* 75c, A. McKee 50c, W. Hewitt 50c, W. Wilson 50c, A. Pickering 50c, Mrs. Dodsworth 50c, H. Mitchell 50c, W. Elliott 50c, R. Shield 50c, Mrs. J. Elliott 50c, G. Parker 50c, J. Dean 50c, James Clarke 50c. Sums under 50c. $5.20.

Collected at meetings: St. James's $5.60, St. John's $3.66, St. Paul's $2.50.

BARRIE.

Collected by Mrs. Gowan.—Mrs. Gowan $5, Miss Anderson $10, James Anderson $6, Rev. W. F. Checkley $6, Miss Joy $2, William O'Brien $5, Mr. McVity $1, Mrs. W. D. Ardagh $2, Mrs. Cheswick $2, Mrs. Loring $4, Mrs. Brearly $2, Mrs. Holt $2, Thomas Lloyd $1, Mrs. Cundle $1, Rebecca Gransden 50c, Small sums 25c, Judge Gowan $5.

Collected by the Misses Locke.—E. Lally $5, Mrs. Lally $5, Dr. Arthur Ardagh $5, Walter Pass $2, H. Boys $2, H. D. Stewart $2, William Boys $1, Lount & Boys $1, John Ardagh $1, R. C. Powell $1, E. Rawson $1, Mrs. Marks $1, Joseph Armstrong $1, Dr. Morton $1, E. S. Smith 50c, Mrs. Sedsworth 50c, Mr. Williams 50c, A. Arnold 50c, Mrs. Ingo 50c, J. Swan 50c, Mrs. Calwell $1, Mrs. Locke $1, Dr. Hamilton $1, Mr. Georgen $1, Mrs. Irwin $1.40, B. W. McConkey 50c, Thomas Woodman 50c, Alexander McKenzie 50c, Mrs. Meeking 50c, Small sums $1.65.

Collected by Mrs. McCarthy.—Mr. Spencer $1, Mrs. Rogers 50c, Mrs. C. H. Ross $1, Mr. Harman $1, Mr. Freeman 75c, A Friend 50c, Mr. Loan $1, A Friend 50c, Mr. Lount 50c, Frederick Paterson $1, Mrs. Keating $1, Mrs. Pott $1, D. McCarthy, jun. $2.50, Mrs. D. McCarthy, jun. (for W. & O. Fund) $2.50, Mrs. John Ross $1, Mrs. Boulton $1, Mrs. McCarthy, sen. $1, D. McCarthy, sen. $1.30, Small sums 95c.

Shanty Bay.

Collected by Mrs. Ardagh.—Rev. S. B. Ardagh $5, Mrs. Ardagh $1, Miss Ardagh $2, Mr. Woodward $5, Mrs. Woodward $2, Walter Raikes $2, Mrs. Raikes $2, Small sums $2.

Collected by Mrs James Flaherty.—Mr. and Mrs. Flaherty $1, Mrs. James Flaherty $1, Mr. and Mrs. R. Campbell $1.07 Mrs. Goode 30c, William Brigham 20c, Mrs. Wm. Flaherty 20c, Mrs. Heard 50c.

COOKSTOWN.

St. John's.

Collected by Miss Leadbetter and Miss Patterson.—Rev. A. J. Fidler $5, C. Cooke $1, William Sanders 50c, Dr. Nicol 50c, F. S. Ferguson 50c, J. G. Strong $1, S. Clement $1, A. Harper $1, C. Fowler 50c, S. Hill 50c, William Parkins $1, W. S. Duff 50c, C. Whitelock 50c, Thomas Saunders 50c, Miss Seager $1, P. Leushnor 50c, Mrs. Perkins 50c, William Dixon 50c, Samuel Patterson $1, Miss Patterson 50c, John Patterson $1, Albert Campbell 50c, William Gardener $1, M. Goodwin $1, William Lawrence 50c, Small sums $5.88.

Collected by Alfred Fidler.—Alfred and Minnie Fidler $1, Arthur and Ernest Fidler $1, William Armstrong 50c, William Fletcher 50c, Thomas T. A. Boys $1, Dr. Buchanan 50c, Samuel Paterson $1, William Watson $1, J. W. Parkes 50c, Richard Fieldsend $1, Small sums 35c.

Collected by Miss Robson, $4.62.

Collected by Miss Hipwell and Mrs. Coleman.—Mrs. Fidler $1, Mr. Hipwell 50c, W. Coleman $1, J. Jones 50c, W. R. Coleman 50c, R. Coleman, sen. 50c, Small sums $2.46.

Collected at missionary meeting, $2.70.

West Essa.

St. Peter's.

Collected by Miss Dundas and Miss McFadden.—William Blackley $1, Charles Dundas $1, Mrs. Asaph 75c, William Morris 50c, Robert Asaph 50c, Mrs. J. Asaph 50c, Thomas Scone 50c, James Kinlad 50c, James Russell 50c, John McFadden 50c, John Moonie 50c, John Bell 50c, James Drury 50c, Small sums $6.

Collected by Mrs. Doan and Miss Wilkinson.—William Taber 50c, John Seager $1, John Wilkinson $1, W. Reunick 50c, J. Fletcher $1, Thomas Chapin $1, William Mather 50c, William Cooper 50c, William Nelson 50c, William D. Huse 50c, Mrs. Doan 50c, Small sums $6.43.

Collected at missionary meeting, $1.46.

Collected by Mrs. Davy and Mrs Wilson.—Wm. Davy 50c, John Tackaberry 75c, Small sums $5.95.

Schoolhouse, East Essa.

Collected by Miss S. Feltis and Miss M. Chapman.—William Rankin 50c, Mr. Denwoody 50c, Henry Whiteside $1, Mrs. Whiteside $1, R. Agnew 50c, C. Chapman 50c, James K. Morris 50c, James Chapman $1, Mr. McBride 50c, Henry Morris 50c, Mr. Griffith $1, Small sums $5.60.

Collected at missionary meeting, $1.25

MEDONTE AND ORO.

Craighurst.

St. John's Church.

Collected by Mr. Craig and Miss M. A. Craig —Rev. R. H. Harris $5, Thomas Swan $3, Mrs. Clifford $2, William Ennis $2.50, George Brown 50c, William Addison 50c, Ellen Clifford $1, John Craig $2.50, Marmaduke Caston $1, John O Swan $2, Joseph Swan $1, Arthur Craig $1, Margaret McLean 25c, James Boynton $2, William Craig $10, Thomas Addison $1, George Cooke $1, Mrs. J. Addison $1, Mrs. J. White 50c, Charles Hall $1, Mrs. Harris $1, John Marshall $2, Thomas Craig, Jr. $1, John A. Swan 50c, Abraham Hart $2.

Collected by Joseph Ellsmore.—Joseph Ellsmore $1; sums under 50c, 60c.

Medonte.

St. George's Church.

Collected by Mrs. Daniel Walker.—Daniel Walker $1, A friend 50c, Henry Goss 50c, Mr. Goss's family 75c, Jonathan Cooke $1, William Rugg 50c, John Seagers $1, George Walker Sen. $4, Mr. Walker's family 75c, Mr. McLean's family 75c, Charles Goss $1, Joseph Goss $5, Jane Goss $1, Thomas Duddy 50c, Mr. Cook's family 75c. J. W. Seagers $1, Ernest Walker 50c, Mrs. G. Walker $1, Margaret D. Walker 50c; sums under 50c., 95c.

Collected by Miss Moon.—Robert Moon $1, John Walker 50c, George Moon $1, John C. Moon $1, Edmund Moon $1, Ann Moon $1, Mr. Russell 50c, Mrs. Orr 25c, Thomas Bloger 50c, Mrs. Walker 50c, Mrs. Moon 50c, Henry J. Moon $1, William Moon 50c, Theophilus Moon $1, John Craig $1.

Collected by Mr. E. Brokooski.—George Caswell $1, William N. Rutledge $1, James Noad 50c, John Lovering 50c, Mrs. Brokooski $1, James Johnstone 50c, William Rawson 50c.

Collected by Mrs. F. E. Kent.—John Dunlop 50c, F. E. Kent 50c, Mrs. James Ryan 50c, William Rutledge 50c, Henry Lovering 50c, small sums 75c.

St. James's Church, Vespra.

William H. Partridge $5, Mrs. Wickens $4, John Darby $4, Thomas Drury $1.

NORTH ESSA.

Christ's Church.

Collected by the Misses Davis, Miss Holt, and Miss Mary Ann Fletcher.—Rev. E. Morgan, additional, $3, the Misses Davis $4, John Lennox $3, James Lennox $3, John Goodwin, $2, Jas. Fletcher, sen. $2, Thomas H. Banting $3, Robert Rayland $2, John Fletcher jun. $2.50, Matthew Lawson $1, James Brown $1, Thomas Jennet $1, Henry Rutledge $1, Mrs. Robert Davis $1, Thomas Drury $1, Alexander Arnold jun. $1, Thomas Shaw $2, George Ingham 50c, James Caruthers 50c, William Lennox 50c, James Lyons 50c, John Willoughby 50c, John Taylor 50c, William Wallace 50c, Mrs. James Johnson 96c, Small sums $3.

Rev. E. Morgan $5. Collection at meeting $5.54.

Ramesbottom's Mills.

Collected by James Miller.—James Miller $1, William Miller $1, Thomas J. Lee 50c, John Jennett 50c, Small sums $2.25.

Collected at meeting $4.50.

Thornton Church.

Collected by Miss Jane Armson and Miss Evans.—James Armson $4, Mrs. Pearson $1, John Evans 50c, Thomas McAttee 50c, Aikin Cunningham 50c, Small sums $1.70.

Collected by Miss Sarah Jane Brooks and Miss Mary Simpson.—William Brooks $2, David Brooks 50c, Mrs. Rhoda Tomlinson 50c, John Deacon 50c, James Hunt 50c, Mrs. McCartney $1, Mrs. Jamieson 50c, Mrs. Aaron Walker 50c, Samuel Brawley 50c, T. M. Banting $2, William Armson $1, James Henry $1, A Friend 25c, W. C. Little $1, Mr. Lochead $1, Small sums $10.27.

Rev. Mr. Swann 50c.

Collected at missionary meeting $3.28.

NOTTAWASAGA.

Christ's Church.

Collected by Miss Brown and Miss Thornberry.—Robinson Morris 50c, John Lott $1, Mr. Bowman 50c, Mr. Pingle 50c, Joseph Demy 40c, Joseph King 25c, Mrs Joseph Wilson 25c, J. McIntosh 25c, Miss A. McIntosh 25c, Thomas Demy 25c, Wm. Sidey 10c, Mrs. Carruthers 25c, G. Carruthers 10c, R. Sawyers 12c, Miss Morrison 25c, Mrs. D. Morrison 15c, Mrs. Wm. Duff 25c, James Martin 25c, Joseph Hood 25c, Mr Graham 25c, A Friend 25c, Mr. Cassels 20c, Henry Morris 25c, R. J. Little 20c, Wm. Carruthers 25c, R. Carruthers 11c, A Friend 10c.

Creemore.

St. Luke's Church.

Collected by Mrs. G. J. Bolster, Miss S. Langtry, and Miss R. Pocock.—Mr. Bolster $5, Mr. Honeyford $2, G. C. McManus, M. D. $1, Mrs. G. C. McManus $1, R. Porter 50c, W. Millie $1, Mrs. E. Flack 50c, A. Ferguson 50c J. Day $1, Mrs. S. Stephenson 50c, Mr. Stephenson 50c, A. Hamilton jun. 50c, J. G. Algoe 50c, Mrs. Laidlaw 50c, R. Coleman 50c, Mrr. O. Cluson 50c, D. Wilson 75c, E. C. Glenning 50c, M. Steed, 50c, Small sums $9.

MULMUR.

The Rev. John McCleary (W. & O. F) $5.

Collected by Miss Sarah J. Hare.—George McCleary $2, Richard Brett $2, Edward Little $2, William Little $1, Mrs. Little $1, A. Wilkinson $1, Mrs. Hare $1, Mrs. Brett $1, Samuel Moore $1, George Bowes $1, John Hunter $1, Mary Ann Fletcher $1, Wm. Hand $1, Robert Irwin $1, Wm. Cotton $1, Thomas Cotton $1, Whitfield Cotton $1, Joseph Cotton $1, Miss Mary Hare $1, Mrs. Cooper 50c, Robert Dunn 50c, Hugh Biggers 50c, James Noble 50c, Courtney Conn 50c, James Little jun. 50c, Small sums $7.25.

Collected by Miss Rachel Lawry, and Miss Eliza Baxter.—John Lawry $1, Mrs. Murphy $1, Mrs. Quigley $1, Andrew Hoey $1, John Hoey $1, Mrs. Rose $1, John W. McCleary $1, Mrs. Heaslip 50c, Mr. Kidd 50c, Mr. Milligan 50c, Mrs. Dixon 50c, David Gugins 50c, Mr. McMulkin 50c, Mrs. Baxter 50c, Small sums $12.77.

Collected by Miss Margaret Morrison, and Miss Mary J. Morrison.—Hugh Morrison $1, George Bowes $1, Robert Armstrong $1, John Armsby $1, M. Armstrong 50c, Mary Ann Schales 50c, Mrs. Henderson 50c, Thomas Gowan 50c, A Friend 50c, Mrs. McLennan 50c, A Friend 50c, Thomas Rusk 50c, Mrs. A. Murphy 50c, Small sums $8.

Collected by Mrs. Emily McCutchon, and Miss Annie Archer.—S. Lester Laing $1, D. McCutchon $1, Henry McKee $1, Robert Clark $1, James Ferris 50c, Joseph Longhurst 50c, Mr. Cranston 50c, George Wilson 50c, George Dean 50c, Mrs. McCutchon 50c, Mrs. McKee 50c, Henry Clark 50c, Mrs. Fleming 50c, Small sums $4.70.

Collected by Miss Rebecca Moore, and Miss Margaret McNabb.—T. M. Armstrong, M. D. $1, John McNabb $1, Mr. Birch 50c, John McCutchon 50c, James A. McCleary $1, Annie L. McCleary $1, Small sums $3.97.

Collected at Missionary meeting $7.

Innisfil.

St. Paul's Church.

Collected by Mrs. Purvis.—David Purvis $1, Robert Leonard $1, James Neely $1, William Leonard $1, Margaret Leonard 50c, James Neely, jr., 50c, Henry Rich 50c, J. Montgomery 50c, Mrs. Robinson 50c. Sums under 50c, $6. Rev. E. W. Murphy, W. & O. Fund $5.

Collected by Mrs. Murphy and Mrs. Benson.—Mr. Hewson $2, Mrs. Joy $2, William Cox $1, W. Metcalf $1, S. Sharcote $1, J. Blackmore $1, W. C. Little $1, J. Huggard $1, T. Webb $1, B. Ross $1, J. Hutchins 50c, Mrs. Williamson 50c, J. Medcalf 50c, L. McLandus 50c, Mrs. Cullen 50c, Mrs. Louis 50c, Mrs. Guest 50c, William Hunter 50c, Moses Robinson 50c, T. E. Hamill 50c, Mrs. Shrigley 50c, William Miller 50c, J. McDonogh 50c, Mrs. Booth 50c, Mrs. Shannon 50c, William Cross 50c, John Sibbald 50c, J. Warnica 50c, F. Quanty 50c, Mrs. O. Wranica 50c, Edward Webb 50c. Sums under 50c, $2.

ORILLIA.

St. James's Church.

Rev. J. Stewart $5, B. R. Rowe $10, Dr. J. Ardagh $2, Mrs. J. Ardagh $2, Dr. C. S. Elliott $2, D. L. Janson $2, Frank Evans $2, G. J. Booth $2, Thomas Elliott $2, Mrs. Tucker $2, Mrs. B. W. Rose $2, James Sanson $1, Dr. Corbett $2, F. Grant $1, Mrs. Quinn $1, Miss Rowe $1, Charles H. Rowe $1, D. A. Wigmore $1, Albert Fowlie $1, R. H. Cozens $1, Thomas S. Atkinson $1, A. King $1, T. Noble $1, A. Moffatt $1, Acheson Kerr $1, J. Jupp $1, Mrs. Wylie $1, Miss R. Rowe 50c, Miss Fletcher 50c, Miss A. E. Stewart 50c, Miss Monk 50c, Mrs. M. McMullen 50c, Thomas Goffatt 50c, George Lewis 50c, W. W. Jackson $2, sums less than 15c, $4.06.

Collected at the meeting, $3.45.

St. Luke's Church.

John Kean $3, T. Hopkins $1, Mrs. Hipwell $1, Miss Darling $1, Mr. Smith $1, Charles Jarratt 75c, John Beard 50c, F. Price 50c, Mrs. Graham 50c, Luke Leatherdale 50c, Mrs. Kin 50c, sums less than 50c, $4.90.

Collected at the meeting $3.45.

PENETANGUISHENE.

Collected by Edgar Hallen.—Rev. G. Hallen $5, W. Featherstonhaugh $1, Mrs. Featherstonhaugh $1, Ellen Featherstonhaugh 25c, Kate Featherstonhaugh 25c, Minnie Featherstonhaugh 25c, Willie Featherstonhaugh 25c, Edgar Hallen $1.

Collected at Parochial Church Society Meetings at Weybridge $3.50, at Penetanguishene $6, at Victoria Hill $3.

TECUMSEH.

Collected by Mrs. Davidson and Misses Doan and Perrain.—R. Batters sen. $1, James Burns 50c, Richard and Mrs. Bell $1, Mrs. B. Coffee $1. Miss Craney 50c John and Mrs. Culbert $1, Children's Missionary Box 60c, Rev. J. Davidson and family $15, Mrs. Dewson $1, Miss Dewson $1, Phelps Evans $1, Mr. Fenton 50c, Agnes and Ann Finley 50c, A. Gaviller $15, Mrs. A. Gaviller $5, M. Gaviller $2, G. J. Gaviller $2, Louisa Havelock 50c, William Johnson $1, A. Klyne 50c, Mrs. Long 50c, H. Lount $1, Mrs. Manning sen. 50c, James Manning $2, Mrs J. Manning 50c, Children of J. Manning 50c, S. and Mrs Manning $2, Isabella Manning 50c, Joseph Manning $1, Mrs. Joseph Manning $1, George McNaught 50c, J. O. Orr M.D. $1, Miss Perrain $2, A. and Mrs. Richardson $2, T. Richardson $2, Miss Richardson 50c, Mrs. Scholfield $4, J. St. Clair $1, W. Stirling $1, M. and Mrs. Thompson $2, Sarah Thompson 50c, Mrs. J. Thompson 50c, Dr. Watson 50c, J. R. Williams $20, J. King $1, Seven names for sums less than fifty cents, $1.50.

For Indian Missions.—Collection from Trinity Church Sunday School $10, Young Women's Christian Association $4.

Collected by Misses Carter and Gaviller.—R. Banting $1, Mrs. T. Baycroft 50c, Mrs. Bell 75c, W. Carter $1, Mrs. W. Carter $1, Mrs. T. Carter $1, Miss S. Carter 50c, Mrs. J. H. Carter 60c, R. Cross $1, Mrs. R. Cross $1, Mrs. J. Cross $1, Mrs. Doane $1, Ira Doane $2, J. Ferguson 50c, Miss Gaviller $1. Mr. Hipwell 50c, W. Jones 50c, Mrs. W. Jones 50c, J. and Mrs. Law $1.40, Mr. Mairs $2, Mrs. Mairs 50c, Mr. Connell 50c, Mrs. Ramsey $1.20, W. Ramsey $1, M. Ramsey 50c, T. Ramsey 50c, Mrs. Sutherland $1, A. Willoughby $1, Mrs. A. Willoughby 50c, Thirteen names for sums less than fifty cents $2.85.

Collected by Mrs. E. Gaviller and Miss Perrain.—Mrs. Burrell $1, D. Ausman $1, M. Bowan 50c, G. Brookes 50c, H. Carter $2, Mr. and Mrs. G. Coffee 75c, W. and Mrs. Coffee $1, Mr. Coulter 50c, Mrs. Coulter and family 65c, Mrs. Christian 50c, P. Dunham 50c, Mr. Evans $1, T. Gamble $2, N. Gamble $1, Miss Gamble $1, Mr. and Mrs. E. Gaviller $6, Mr. Gilkinson 50c, John Hill and family $2.75, Mrs. Hill 50c, Jesse Mills $1, Richard Mills and family 75c, Jane Mills (received after) 50c, Mr. and Mrs. T. Mills $1, Mrs. McGun and family $1.15, Mrs. Perrain and family $5.75 Mr. Paul 50c, T. and Mrs. T. Ramsay $2, Garrard Stewart $1, Mr. Turner 50c, T. Ward and sister 75c, Eight names for sums less than fifty cents $2.05.

Collected by Misses M. A. and J. Hammill.—George Bennett 50c. J. W. Brown 50c, Henry Conner 50c, W. J. Cotton 50c, Selby Evans 75c, E. S. Fraser 50c, Richard Evans $2, Robert Hill $1, William McAdams 50c, J. McAdams 50c, Chancey McCarty $1, Perry McCarty $1, R. Morris $1, Wm. Hammill $5, James Hammill $1, R. H. Robinson 50c, Mrs. Steel 50c, E. Towns 50c, C. Watson 50c, Mrs. Wright $1, Fifteen names for sums under fifty cents, $3.75.

Collected by Miss Richardson.—David Austin $1, Wm. Cavenor 50c, Mrs. G. Cook 50c, Mrs. H. Dorsey 50c, Thomas and Mrs. Hammill 50c, Mrs. Hill 50c. Mrs. D. Lilley 60c, A. Lilley 50c, J. McDermott 50c, John Richardson $1, J. Richardson $1, Mrs. A. Richardson 70c, Sums under fifty cents (29 names) $6.37.

Collected by Miss Morris and Miss Hammill.—Richard Davison $1, Elizabeth Delaine $1, Samuel Douglas 50c, Wm. Eaton 61c, Henry Hammill $1, Edward Morris $1, Edward Morris $1, Mrs. Pearson 50c, Mr Thompson 50c, Mrs. Totten 50c, Mr. Williams 50c, A. Hipwell 50c, Thirteen names for sums under fifty cents $3.10.

Collections at missionary meetings.—Trinity Church $7, St. John's $3.42, Christ's Church $1, Balance added $1.70

NEWCASTLE DISTRICT.

BRIGHTON.

Collected by Miss Charlotte Boyer.—H. L. Cook, M.D. 50c, Mrs. Cook 50c, Nellie Cook 25c, W. M. Platt $2, Mrs. J. B. Young 50c, — Dean, M.D. 50c, Mr. Nix 25c, A. Forbes 50c, O. Proctor, M.D. 50c, Mrs. Purkiss 50c, Miss Purkiss 25c, A. McCallum 25c, J. D Toby 25c, Mr. Meade 25c, C. VanAlskin 25c, John Bowles 25c, Mr. Davey 50c, Thomas Winsor 50c, Miss Sutherland 25c, Mrs. G. Gross 25c, Mrs. Sandford 25c, J. Flagler 50c, E. W. Edward $2, Mr. Thompson 25c. G. Singleton 25c, Mr.

Weller 25c, W. Proctor 50c, John Singleton 50c, N. Martin 50c, Mr. Kemp 50c, John Proctor 50c, Mr. Butter 25c, Mr. Brown 50c, Jocular 50c, Mrs. John Proctor 50c, John D. Mayhen 50c, Captain Webb $1, O. Hodges 50c, John Eyre 50c, A. L. Purdy $1, Small change 25c, Mr. Galbraith 25c, M. Bullock 25c, A. Friend 25c, Mr. Dulmidge 25c. Sums under 25c, $1.

Collected by Miss Barker.—R. Barker 50c, Miss Barker 50c, Mrs. Barker 25c, Miss Winsor 25c, W. Barker 25c, Thomas Winsor 25c, Mrs. J. S. Proctor 25c.

Collected at missionary meeting, at Brighton $4.

Collected at missionary meeting, at Castleton $3.

*** No returns from the Castleton collectors.

CARTWRIGHT.

Collected at missionary meeting.—Rev. W. Logan $5, Mrs. Logan $1, Kate Logan 25c, Robert Bryans $1, Mrs. Latimer, jr., 50c, Mrs. Latimer 50c, John Summis $1, Robert Spinks $1, William Armstrong $1, Mrs. Bryans 35c, Mrs. Spinks 50c, Thomas Latimer 50c, William Medd $1, Charles Logan 50c, William McLaughlin $1, James Spinks $1, John Tooley $2, Mrs. Marlow 30c, Robert Martin 25c, Howard Miller $1, Rolph Egerton $1. John Green 25c, John Spinks 50c, Robert Armstrong 50c, Charles Egerton 25c, Mrs. Green 25c, Mrs. Spinks $2, Thomas Peacock 25c, Mrs. Devitt 75c, Thomas McQuaid 25c, Mrs. McQuaid 50c, Thomas Parkes 50c, Robert Hyland 50c, James Hyland 50c.

Collected by Mrs. Devitt.—John H. Devitt 50c, Ann Devitt 25c, Elizabeth Devitt 25c, John McKee 50c, Mrs. J. McKee 50c, James McKee $1, James McLaughlin $1.

Collected by Miss Spinks.—John Montgomery $1, William Ferguson $1, Joseph Davis $1, Mr. Cathcart 25c, Mr. McPhail 50c, Mrs. Mason 50c, A Friend 25c, J. F. Williams 50c, William Walsh $1, Mrs. Jobe 50c.

Collected by Miss Elizabeth Spinks.—A Friend 25c, William Dinsmore 50c, James Ferguson 25c, William Evans 35c, John Coggins 50c, Mrs. Cherrie 25c, A Friend 25c, William Bruce 25c, James Seymour 25c.

Collected by Miss Cowan.—James Cowan, sr., $1, William Brown 50c, Edward Laing 50c. James Cowan jr., 50c, Arthur Cowan 25c, Mrs. A. Cowan 25c, Margaret Cowan 25c, James Hyland $1.

Enniskillen.

Collected by Miss Sylvester.—Missionary meeting $4.10, Henry Sylvester $5, Mrs. Sylvester $1, Richard Sylvester 25c, R. H. Sylvester 25c, Elizabeth Sylvester 25c, Dr. Hillyer $5, John Virtue $1, Robert Virtue 87c, Mrs. Morley 30c, A Friend 50c, William Farrel 50c, James Austin 50c, James Campbell 50c, R. J. Jarvis 50c, John Fleming 50c, Mrs. Fleming 25c, Mrs. Arnolt 25c, Robert Evans 50c, Thomas Evans 25c, William Philips 25c, Mrs. J. Martin 50c, Mrs. Pye 50c, Mrs. Moroney 50c, Robert Gamble 50c, J. Mills 50c, J. Cole 50c, William Hall 25c, William McNiven 25c, William Mason 25c, Mrs. Floody 35c, James Parr 30c, Alexander Riggs 25c, D. W. McLeod 25c, Mrs. McLeod 25c, Alexander McLeod 25c, J. Scott 25c, James Dobbin 25c, James Hewitson 25c, Mrs. Hewitson 25c, John Hewitson 25c, W. H. Rogers 25c, Charles Rogers 25c, Mrs. Stanton 25c, Mrs. C. Mallony 25c, Samuel Bigham 25c, A Friend 25c, A. Friend 25c, Mrs. Breen 25c, William Virtue 25c, Mrs. Gamble 25c, Mrs. Wood 25c, Mrs. W. Parr 25c, John Ewart 25c, A. Virtue 50c, William Parr 50c, John Jewel 50c. William Virtue 25c, E. Sheppard 25c, Mrs. B. Sylvester 25c, Sarah Sylvester 25c, R. L. B. Sylvester 10c, W. H. Sylvester 10c, T. Sylvester 10c, Mrs. Elford 20c, R. Hutchinson 20c William Broad 20c, A Friend 10c. Anonymous 10c, Mrs. J. Malloney 5c, Alexander McLaughlin 5c, A Friend 10c.

CAVAN.

St. John's Church.

Collected by Miss Rowan.—George Lough $3, Dr. Rowan $2. Mrs. Rowan $1. Selina Rowan $1, Frank Fee $1. John Fee $1, Mr. Newton $1, Adna Kamerfield $1, S. Cathcart $1. Mrs. W. Fee 50c. Miles Haggarth 50c, Charles Young 50c, George Baxter 50c, Thomas Davy 50c Robert Taylor 50c, William Martin 50c, Thomas Scott 50c, Robert Hutchinson 50c, Henry Grandy 50c, G. Howden 50c, Robert Staples 50c. Richard Staples 50c, William Foster 50c, George McBean 50c, C. Twamley 50c, John Davy 50c, Bessie Rowan 25c. Mrs. J. Thompson 25c, David Thompson 25c, Mrs. Scott 25c, Mr. Scott 25c, Mrs. G. Howden 25c. L. Kennedy 25c. James Sanderson 25c, Henry Fee 25c, Frank Fairfield 25c. Mrs. Irwin 25c, John Trotter 25c, A Friend 12½c, Miss Agnes Sisson 10c, John Smith 10c Mrs. W. Hutchinson 50c, George Rowan 25c, Amelia Rowan 25c, Helen Rowan 12½c. Adam Graham 25c.

Collected by Miss Thexton.—Charles McNeil 50c. Mrs. R. Vance 50c. Robert Vance, sr., $1, Mrs. Watt 50c, Mrs. Ferguson 25c, John O'Neil 25c, Mrs. Sutcliffe 50c, Mrs. G. Wilson 50c, William Foster 50c, John Foster 50c, James Sharp 50c, John Myers 50c. A. Babile 25c, William Laugh $2. R. Vance jr., 50c. George Foster $1, Robert Thexton $1, John Boyd 25c.

Collected by Miss Benson and Miss Wilkinson.—Richard Benson 50c, Stephen Benson 50c. Mrs. Benson 25c, William Sisson 25c. William Lucas 25c. Thomas Johnson 25c. Thomas Sisson 25c. George Sisson 25c, A. J. Campbell 25c, William Delahay 25c. Robert Lamb 50c, Francis Reynolds 14c, James Sisson, sr., 50c, Mrs. Sisson 25c, Joseph Sisson 25c, Elizabeth Sisson 5c, Mrs. J. J. Sisson 25c, Annie

Agnes Sisson 5c, Mrs. W. W. Sisson 25c, Mrs. Wilkinson 50c, Elizabeth M. Wilkinson 10c, Grace Wilkinson 10c, Thomas Benson 10c, John C. Benson 10c, Margaret Benson 10c, John Smith 25c, R. Wilkinson, sr. 25c, Richard Sisson 50c, Emma Wilkinson 25c, Mrs. Morton 25c, Mrs. Zimmerman 50c. Robert Johnson 25c.

Collected by Miss Howden.—John H. Mulligan 25c, Mark Graham 25c, George Ward 25c, Hamilton White 25c, J. Sharp 25c, George Middleton 25c, William O'Neil 25c, Claire Winslow $1, Mary Graham Mrs. Thompson 25c. George Twig 50c, Mrs. Nelson 50c, Mrs. Mullin 25c, Mrs. Lee 25c, Thomas Goggins 50c, David Goggins 25c, Edward Anderson sen. 25c, Mark Graham 25c, Edward Anderson jun. 25c, Anne Anderson 50c, Albert A. Anderson $1, Wm. Morton Graham 50c, George Campbell 25c, Robert Lee 25c, Wm. Argue 50c, Catherine Wrightman 5c, Samuel Graham 25c, James Little 25c, Wm. J. Fallis 50c, Robert Whiteside 25c, William E. Murphy 5c.

Collected by Miss Eastwood.—A. Goodfellow 50c, J. Hopwood 50c, E. Gent 25c, Wm. Eyres jun. 25c, Mrs. Eastwood 50c, R. Eastwood 25c, Mrs. McCall 12½c, Mrs. Brealy 11c, R. McCamus 25c. Mrs. Lang 50c, M. McIndoo 50c, Mrs. Wier 25c, Mrs. Jones 25c, George Peters 25c, John Trotter 25c. Mr. Sutton 25c, Mrs. Bowls 25c, Mary Eastwood 25c, Janey Eastwood 25c, Mrs. Sutton 25c, Miss Craig 25c.

Collected by Miss McNeal.—Henry Fee $1, Francis Mulligan and family $1, Alexander Campbell 25c, Joshua Mulligan and family $1, Richard Mulligan 25c, James MacNeil $1, Alonzo Fee 25c.

St. Paul's and Christ's Churches.

Collected by Miss M. J. Fair and Miss F. Armstrong.—John Fair 50c, Mrs. J. Fair 50c, W. Fair 50c, Mrs. W. Fair 50c, Robert Fair 25c, George Fair 12½c, Sarah Jane Fair 12½c, W. Brown 50c, Mrs. Brown 50c, Joseph Armstrong $1, Mrs. W. Berry 50c, H. Crosley 50c, H. Waddell 50c, T. Moore 50c, Miss A. J. Moore 50c, W. Reynolds 50c, W. Needler $2, A friend 20c, W. Hall 25c, W. W. Reynolds 25c, G. Reynolds 50c, James L. Jones 50c, Mrs. J. McNeil 25c, Mrs. M. Greer 25c, Mrs. S. Redmond 25c, Mrs. A. Lang 50c, George Campbell 50c, Miss Brown 25c, A Friend 5c.

Collected Miss E. Graham.—Martin Parker $1, Beatrice Parker 25c, James Fisher 25c, J. Fitzgerald 50c, J. W. Fitzgerald 50c, Mrs. J. Elliott 50c, Mrs. G. Elliott 50c, R. Parker 25c, J. J. Cowan 50c, William Bateman 25c, A. King 50c, George Pacy 25c, J. Bateson 50c, S. Harrison 50c, Allen Reed 50c, James Moffat 25c, Robert Lang 25c, J. E. Byers 25c, John G. Armstrong 50c, Wm. Graham 25c, Wm. Northcut 50c, James Eagleson 25c, Mrs. R. Lang, sen. 25c.

Collected by Miss Fair and Miss Wood.—James Fair $1, Mrs. J. Fair 50c, Mrs. Elgar 25c, Edward Thorndyke 50c, Mrs. E. Thorndyke 50c, Mrs. Thorn 25c, James Thorn 25c, Mrs. Donnely 25c, Samuel Roddy 25c. Thomas White 25c, William Gibson 25c, Mrs. Shaw 25c, Mrs. James Elgar 50c, John Haslip 25c, J. Wood $1, Mrs. Wood 50c, Richard Nesbitt, jun. 30c, Richard Nesbitt sen. 25c, James Bateman 25c, James Johnston 25c, Robert McCamers 50c, Thomas McCamers 50.

Collected by Miss Waterman.—Mr. Waterman $1, Mrs. Waterman 50c, S. J. Waterman 25c, M. Waterman, 25c, W. Waterman 50c, R. Waterman 25c, J. Waterman jun. 20c, Joseph Fisher $1, Mrs. Fisher 50c, Mrs. Hall 50c, James Agnew 25c, Mrs. Nurse 25c.

Collected by Miss E. J. Smithson.—Richard Smithson 50c, Mrs. R. Smithson 50c, Joshua Smithson 25c, Samuel Smithson 25c, Mrs. Smith 50c, Mrs. E. Kerr 25c, Robert Nurse 25c, Mrs. Nurse 25c, Mrs. Joseph Clarke 25c, Miss S. J. Morrison 25c, Mrs. W. Nimmo 25c, John Kerr 25c, Mrs. Kerr 25c.

St. Thomas's Church, Millbrook.

Collected by Miss Armstrong and Miss Kells.—Rev. T. W. Allen 85, A. Armstrong $4, A. Wood $2, J. G. Kells $1, Mrs. Dawson $2, Mrs. Smith 75c, Mrs W. Smith 25c, H. Turner $1, Mrs. Kells $1, Robert Gott 50c, W. Turner $1, William Vance 50c, Mrs. A. McBean $1, Mrs. Staples 50c, Miss Johnston 25c, George Campbell 50c, J. H. Southeran 50c, R. Deyell 50c, A. E. Hayter $1, George Needler $2, Mrs. Needler $1, S. B. Dean $1, W. M. Fair 50c, T. G. Kells 50c, Edward Kells 50c, Joseph Kells 50c, Mrs. R. Armstrong 37½c, G. B. Armstrong $1, Mrs. Orr 50c, George Fair $1, Mrs. Johnston 50c.

Collected by Miss Shaw.—Simpson Shaw 50c, John Brown 25c, Thomas Shaw 25c, Maria Shaw 25c, Richard Rusk 25c, Mrs. H. Shaw 25c George McKee 10c John Lee 50c, Richard Lee 50c, R. Porter 25c, William Morton 25c, James Morton 25c, Mrs. J. Morton 25c, Miss Douglass 12½c, Mrs. Douglass 10c, Seth Soper 25c, Robert Hamilton 25c, James Gardner 50c, George Moffatt 50c, William Shaw 25c, Robert M. Rony 50c, Wm. Syer 50c, Sarah Syer 25c, Mary A. Syer 25c, Jacob Bates 25c, J. Morton 25c, Miss Boggs 50c, Wm. Wood 25c, Edward Pentland 25c. Thomas Hall 25c, James Hall 25c, William Mitchell $1, Albert Delong 25c, Mary Morton 25c.

Collected by Miss Julia and Miss Louisa Winslow.—Mrs. Pritchard 50c, James Morton 50c, Mrs. J. Fallis 25c, Mr. Fallis 25c, George Winslow 25c, Willie Barnhart 10c, Robert Walsh 25c, Miss Hetherington 25c, Mrs. Fallis 25c, Mrs. Archer 10c, Mrs. Mitchell 25c, Mrs. M. Fallis 25c, Mr. Ball 25c, Anne Fallis 25c, James Walkinshaw 25c, Mrs. Fallis 25c, Mrs. Hunter 12½c, Mrs. Evans 10c, John McNally 20c, Miss Lowery 25c, James Fallis 25c, Mrs. Foy 12½c, James Fallis 25c, Benjamin Mitchell 25c.

COBOURG.

East Ward.

Collected by Mrs. Stennett and Miss Leonard.—Bishop of Toronto $20, Mrs. Bray 25c, Mrs. J. Boswell 50c. W. Bolster 25c, Hon. James Cockburn $10, Mrs. D. Coate 20c, James Crossen 50c, Thomas Conner 25c. Mrs. Connell $2, Mrs. Doall $1, Mrs. Dundas 25c, Mrs. C. Elliot $1, Miss E. Elliot 50c, Mrs. [illegible]erston $1.50, Miss Fetherston 50c, Mrs. Gillard 25c, Mrs. F. Hooly 25c, Mrs. [illegible] 50c, Thos.

Kershaw $1, Miss Leonard $2, Mrs. Mason 50c, Mrs. Mutton 25c, Hon. E. Perry $1, Dr. Pugh $2, Mrs. Philip 50c, Mrs. Polacco $1, Dr. Pringle $1, O. W. Powell 50c, Rev. W. Stennett $5, Mrs. Stennett $2, Dr. Scott 50c, Miss. Scott 50c, W. I. Stanton $5, Z. Stock 50c, Miss Stock $1, W. Tourje $1, P. Trebilcock $1, Mrs. Teanly 50c, H. B. White $5, Mrs. White $2, Harry White 50c, Ida White 50c. Philip White 50c, W. Waddell 75c, Mrs. Wilson 50c.

South Ward—East half.

Collected by Mrs. Boulton and Mrs. Gravely.—Mrs. Dr. Auston $4, Hon. G. S. Boulton $10, Mrs. D. Boulton $2.50, Captain Boulton $1, J. Vance Boswell $5, Mrs. W. Boswell 50c, W. J. Buchanan $5, W. Butler $2, Major Campbell $5, Mrs. Col. Chambliss $2, Mrs. Cameron $1, M. D. Cruso $2, Mrs. H. B. Cruso $1, Judge Clark $5, Thomas Curry $1, Mrs. Curry 50c, James L. Curry $1, Mrs. Farmer $2, J. Vance Gravely, $1, Miss Heath $2.50, W. Jakes $1, Mrs. Mercer 50c, Dr. Moore $1, E. Paryman $1, F. Reynolds 50c, Miss Ritchie $1, E. S. Winans $5. Mrs. Wyatt 50c, Mrs. Dr. Wilson 50c.

South Ward—West half.

Collected by Mrs. Clark and Mrs. Waddell.—James Auston 50c, G. Boswell 25c, Mr. Beatty 25c, J. R. Barber $1, K. Calcutt (W. & O.) $2, H. Craig 50c. Mr. Drummond $1, Field & Brother $1. Mrs. Fleming 50c, Friend 25c, F. W. H. 50c, J. Hayden 50c, Mrs. Greenwood $1, Mr. Hamilton 50c, Miss Horton $1, Mr. Little 50c, J. Sutherland $1, Mrs. Strong 50c A. Stow $2, Mr. Winch 50c, Miss Wilkinson $1.

West Ward—West half.

Collected by Mrs. Ruttan and Miss Bennett.—Hon. A. A. Burnham $5, D. Burn $1, Mrs. Bennett $1, Miss Corrigal $1, A. Frazer $1, Major Heigham, 17th $1, H. J. Ruttan $2, H. Smith $1, Eliza Smith 25c, W. H. Weller $5.

West Ward—East half.

Collected by Mrs. Castle and Mrs. Mercer.—A. Boate 50c, J. C. Boswell (W. & O.) $2.50, W. Buchanan $1, Mrs Castle $1, Dr. Cullingford $1, R. D. Chatterton $4, E. Cooney 40c. Cobourg Church Grammar School:—Rev. G. J McGill $5. Mrs. McGill $1, G. C. McKenzie $1, T. H. Brent 50c, G. Cumming 25c, G. R. Hargraft 25c, C. Holdsworth 50c, H. Lightburn 12½c, H. Meredith 25c, E. Magill 25c, C. S. Pugh 12½c, F. Pugh 12½c. W. B. Stennett 25c, S. W. Winans 25c, C. F. Winans 25c H. R. Winans 25c:—Mrs. Dooly (W O.) $1, Mrs. Deering 50c. Mrs. Dickson 50c, J. H. Dumble $2, Mrs. Dean 50c, H. Gillard 50c. Mr. Gordon 50c, Mr. Guillet 50c, Mr. Hayden $1, A. H[illegible] (W. & O.) $1, F. House $1, W. Hargraft $1, Mr. Higbet 50c, T. Hawthorn $1. Mrs. Kennedy 25c [illegible] Lightburn $1, Mr. Martin 50c, Mrs. McConnell 50c, Mr. Pringle 50c, Colonel Patterson $1, T. Salisbury 50c Mr. Scarlett 50c, Mrs. Taylor 50c, Mrs. Waddell $1, Mr. Whitelaw 50c, Mr. Willson $1.

Township, West.

Collected by Miss Rowe.—H. Carr 50c, J. Carr 50c, M. Carr 50c, Mrs. Cunningham 25c, Joseph Fennell $7.50, Mrs. Fennell $1, Caroline Fortune 10c, Hattie Fortune 10c, Mrs. Gifford 50c, W. Jones 20c, Mr. Oneil $1, Mrs. Oneil $1, M. Purser $1, Captain Rowe $4, Miss Rowe $1, Mrs. Wicks 25c,

Township, East.

Collected by J. H. L. Wilcocks.—Oliver Bogg $1, Charles Bourne $1, A. Blezard $1, E. Bellerby 50c, H. Covert $5, Charles Gifford $3, T. Johns 50c, James Teaney $1.10, J. H. L. Wilcock $4.

Township, North West.

Collected by Mrs. Holdsworth and Miss Fennell.—Mrs. Arnott 50c, Mrs. Barker 50c, R. Benson $1, Mrs. Bell 50c, A. Burnett $1, Mrs. Burnham $1, Mrs Beatty 50c, Mrs. A. Crawford $2, John Hagerman $1, James Hagerman $1, Robert L. Holdsworth $1, James Hague $2, Mr. Ingersoll 20c, Mrs. W. McKyer $1, Miss McKyer 50c, James Rowe $1, D. Roberts 50c, Mrs. H. Roseveare 40c, M. Roseveare 50c, John Raby 25c, Mr. Sykes 50c, Charles L. Stiles $3, R. Sowden $1, S. Sowden $1, W. Sowden $1, Miss Taylor 50c.

DARLINGTON.

Bowmanville.

Collected by Mrs. Burk and Miss E. A. Holland.—Mrs. Burk $4, Mrs. Hanning $4, Mrs. Armour $2, Mrs. R. Armour $2, Mr. Law $2, Mr. Henderson $1, Mrs. Hibbart $1, Mrs. Low $1, Mrs. Hindes $1, Mrs. Holland $1, Mrs. Murdock $1, Mrs. Jones $1, Mrs. Bird $1, Mrs. Sutton 50c, Mrs. [illegible] 50c, Mrs. Raynes 50c, Miss Welch 50c, Mr. Brodie 50c, Mr. Cousaul 50c.

Collected by Mrs. G. Reid and Miss V. Hutcheson.—T. J. Jones $1, W. Low $1, Mr. Perry Dixon $1, Mr. Young $1, Mr. Jose $1, Mrs. Dillon $1, Dr. Beith 50c, Mrs. Deykes 50c, F. Henderson 50c, Mr. Manning 50c, W. Jones 50c, Mr. Treleven 50c, Mrs. Tate 50c, Mrs. Smart 50c, J. Allen 50c, Mrs. Crawford 50c, C. D. Spalding 25c, Mrs. Foreman 25c, Mrs. Y. Foreman 25c, W. Glover 25c, Mr. Higginbotham 25c, Mr. Timson 25c, Mr. Arnold 25c, Mr. Murdoch 25c, Mr. Christie 25c, Mr. Buckler 25c, Mr. McArthur 25c, Mr. Scott 25c, Mr. Myers 25c, Mrs. Frank 25c, Mr. Wilson 25c, Mr. Jeffrey 25c, Mr. Barton 25c, Mrs. McLellan 25c, Mrs. Loper 25c, Mr. George 25c, Mr. Clark 25c, Dr. Job 20c, Mr. O'Hara 20c, Mr. Bender 20c, small sums $2.15.

Collected at meeting $3.

FENELON FALLS.

Collected by Miss Swanton, $10.25. Collected by Misses Cunningham and Johnson, $20.02.

Fell's Settlement.

Collected by Miss Fell, $8.11.

GRAFTON.

Collected by Mrs. Cameron.—Rev. J. Wilson $5, Mrs. Wilson $2, Miss Wilson $1, Mrs. R. Cameron $2, Miss E. Cameron $1, Miss M. Cameron $1, D. D. R. Cameron $1, Mrs. R. W. Standly $5, Dr. Hildreth $1. James Gillard $1, J. McBrien $1, Mrs. McBrien $1, William Stewart 50c, Dr. Willoughby $2, J. H. Willoughby $1, N. McNeill $1, Mrs. Godard 75c, Miss H. Godard 25c, Josias Gillend $1, Malcolm Gillard 50c, Aggie Godard 50c, S. G. Drake $1, Mr. Hutchinson $1, Miss Hutchinson $1, A Friend 25c, A Friend 50c, J. Charles Rogers $1. A. Blacklock 25c, Mr. J. Reynolds $1.50, Miss E. Reynolds $1.50, Mrs. Potts $1, Mrs. Drummond $2, C. A. Drummond $2, Miss Moore $1, Mr. Burnett $1, Mr. Moore 50c, Mrs. A. Godard 50c, Mrs. D. Rogers 50c, James Rowe $1.

Collected by Mrs. Baker.—C. D. Baker $6, Mrs. Baker $2, Charles Baker $2, E. Barnum $2, J. Vugh 25c, Mr. Holmes $1, Mrs. Holmes $1.

Collected by Mrs. Alex. Macdonald.—Mrs. Thomas $1, Richard Thomas 50c, Mrs. Nichol 50c, Mrs. Beatty 50c. Angus G. Macdonald 50c, Alex. H. Macdonald $1, James Stewart 50c.

Colborne.

Collected by Mrs. Cumming.—Mrs. S. McDonald $5, Miss Anderson $5, Mr. C. Cumming $2, James Cumming $1, T. W. Cumming $1, G. W. Cumming $1, W. C. Nimmo $1, Mrs. C. Cumming $6, George Goslee $1, C. P. Cameron $1, J. G. Webb $1, Stephen Fuller 50c, Jos. A Black 50c, H. S. Archer 50c, Alfred Wells 25c, D. L. Simmons $50c, John Campbell 25c, J. A. Griffis 25c, G. F. Peterson 50c, W. A. Hawkin 25c, E. W. Leake 25c, J. M. Merriman $1, Mrs. J. M. Merriman 50c, Ella Merriman 25c, Calista Merriman 25c, J. M. Grover $5, F. T. Benson 50c, C. R. Lord 50c, B Easton 50c, R. Shannon 50c, T. D. O'Flynn 50c, E. J. Burke $1, Joseph Keeler $1, Thomas P. Keeler 50c. T. M. Grover 25c, John Massie 75c, John Male 25c, G. W. Webb $1, A Friend 50c, J. M. Teasdale $1, A Friend 25c, G. W. Gordon 50c, John Ghent 25c, C. B. Bewy $2, Mrs. C. B. Dewey $2, Deans & Deans $1, R. E. Bywater 50c, D. Nichol $1, D. Rossbeck $5, W E. Easton 50c, Henry Hicks 50c, Donald Robertson $1, Mrs. Winniett $2, Miss Winniett $2, Mrs. Leith 60c, Mrs. Fowler 25c, Mr. Gibson $1, Mrs. Gibson 25c, Mrs. Goslee $2, Annie Keeler 50c, Mary Lemoind 25c, Mrs. Strong 25c, Mrs W. Casey 50c, W. H. Cotton 50c, Mrs. Pyper $1, Miss Linton 50c, Mrs. J. G. Webb 25c, Caroline Yeoman 25c. Mrs. Nelson Casey $1, Alice Barry 25c, T. H. Payne $1, A. King $1, A Friend 12½c, A. W Dudley $1, John McHugh 25c. William Johnson 25c, P. B. Scott 25c, W. W. Tuttle 50c, E. Tuttle 50c, Donald Campbell $1, A Friend 50c, P. F. LeRiche 25c, Mrs. Pickwoth 15c, B. Bowie 50c. J. U. Holden 50c. Henry Casey 25c, Mrs. King 50c, W. L King 25c, James Scougall 50c, James Boden 50c. James Bowden 50c. Elam Ives 50c, Thomas Peterson 50c, John Rutherford 25c, John Jakes 25c. Ellen Inglis 25c. Wm. Tuck 50c, A. W. Bruce 50c, John Chapman 50c, Mrs. Cox 25c, J. Doolittle $1, N. Bennett 50c, F. Chalmers 50c, J. B Dewey 50c, John Gilley $2, John Allen 50c, John Male 25c, Mr. Webb 50c, George Cockburn 25c, S. M. Vars $1, V. A. Chapin 50c U. W. Casey $1, J. Donaghy 50c, Mrs. Snetsinger $1 John Fowler 50c, Mrs. J. Fowler 50c, Mrs. Carol 50c, Wm. Callabeck 50c. Miss E. Teasdale 25c, Alice Teasdale 25c George M. Teasdale 25c, Annie Teasdale 25c, Mr. Milligan 25c, Mrs. Milligan 25c. Miss E. Bennett 50c, A Friend 10c, A Friend 10c. Mrs. George Inglis 25c, A. Campbell 50c Mrs. Dr. Powers 50c, Dr. Bethune $2, Small sums $6.12½c.

Collected by Mrs. Bethune.—Tom Rushorn 25c, Mrs. E. Hart $1, A Friend 25c, Mrs. H. N. Casey $1, Mrs. J. G. Webb $1, Miss Moore $1, Mrs. George Goslee $1, Mrs Charles D. Dervey 50c, Mr. Henry Casey 25c, Miss R. Merriman 25c, S. Chapin 25c, B. Snetsinger 25c, Mr. Greer 50c, Mrs. Ford 50c, Mrs. Powers 50c, Mrs. Raunie 50c, D. Nichol 25c, R. Rossbeck 25c, Deans & Deans 50c, Miss Maud Grover 50c, Miss E. Hollinbach 25c, Mrs. Keys 50c, Mr. Keys $1, A Friend 25c, A Friend 25c, John Allan 25c, L. King 25c, Wm Mellace 50c, A Friend 25c, J. A. Griffis 25c, J. M. Grover 50c, J. B. Dewey 50c, J. G. Webb 25c. F. D. Chalmers 50c, R. E. Bywater 25c. Charles Dewey 25c, John Dailey 25c, H. Cotton 25c, Wm. R. Shannon 25c, George Goslee $1, Harry Bidwill 25c, Wm. Johnson $1, Mrs. Johnson $1, Miss E. J. Johnson 25c, Miss M. W. Johnson 12½c, H. H. Johnson 12½c, H. Pomeroy $1. Hugh Sinclair 25c, J. S. Strong $1, W. E. Edwards 50c, A Friend 25c, Noah Snetsinger $2, Miss J. Snetsinger 50c. W. H. Snetsinger 50c, John Gilley $1. Mrs Charles Cameron $1, Henry Hicks 25c, A Friend 50c, Mrs. Thos. Casey 50c, D. Derbyshire 50c. John McHugh 25c, A. King $1, A Friend 25c, Willie Dewey 50c, Wm. Hollenbeach $1, Mrs. Bethune $1, Thomas W. Cumming $1,

Collected by Miss Maybee.—Mrs J. M. Grover $1, Miss Grover 50c, Miss Maud Grover 50c, Mr. Jackson $2, Mr. Clark $1, J. B Dewey $1, Mr. Vars $2, Harry Vars $1, Mrs. Mason $1, B. P. Niles $1, John Niles $1, Mr Payne $1.50, Mrs. Casey 50c, Fred Casey 25c, George Casey 25c, Miss McTavish 50c, Mrs. Pomeroy $1, Miss Pomeroy 25c.

Collected by Mrs. Burrell.—J. B. Marks $3, Mrs. Spilsbury $1, Miss M. F. Spilsbury 50c, Miss K. C. Spilsbury 25c, Mrs. Bidwill and family $1.50, Miss Reed $1, G. S. Burrell $1, Mrs. Burrell $1, Miss Burrell 50c, Miss M. G. D. Burrell 50c, Miss F. F. R. Burrell 50c, Mrs. Lane 50c, Daniel Bradd $1, David Bradd $1, Stephen Fuller $1, Christopher Jacques $1, N. S. McConnell 50c, John Bradd 50c, Alexander Morrow 50c, Miss Anne Peters 10c, Timothy Colby 75c, W. G. Bidwill $1.

Collected by Miss Errington.—D. A. Oliver $1, D. Campbell 50c, Mrs. Scougale 50c H. J. Archer 25c, S E. Fuller 25c, Thomas W. Cumming $1, A. King 25c, J. Allan 25c, A. Friend 25c, A Friend 25c, C. Marshall 50c, J. McTeasdale 50c, J. D. Henderson $1, Miss Errington $1.

MANVERS AND EMILY.

Manvers.

Collected by Miss E. Touchburn and Miss M. Vance.—Robert Touchburn $1, Richard Staples $1, T. Vance $1, James Vance $1, Miss E. Touchburn 50c, Miss E. Disbrow 25c, Miss J. Vance 25c, John Vance 50c, Samuel Grandy 50c, Robert Thompson 50c, Isaac Preston 50c, Porter Preston 50c, James Graham 50c. James Johnston 50c Edward Johnston 50c, John Connell 50c, Michael Sisson 50c, R. Lee 25c. R. Porter 25c, F. Hamilton 25c, W. Macguire 25c, H. Reed 25c, J. McGill 25c, Mrs. Rowan 25c, J. Dick 25c, S. Windram 25c, W. Coller 25c, J. Todd 25c, A. Winters 25c, W. Ingram 25c, A. Higman 50c, Miss J. Vance 25c, Miss E. Vance 25c, J. Field 25c, Thomas Staples 25c, R. Touchburn 25c, T. Staples 25c, A Friend 6c.

Collected by Miss Louisa Danes and Miss E. Grandy —D. Flack 50c, C. L. Armstrong 75c, C. Woods 50c, J. Lee 50c, Mrs. H. Grandy 50c, J. Hickson 50c, Mrs. R. Thompson 50c, Mrs. T. Grandy 50c, J. Danes 50c, Miss L. Thompson 25c, S. Flack 25c, Mrs. Laidly 25c, J. Lee 25c, J. Danes 25c, Mrs. Leslie 15c. Mr. Carus 50c, Mrs. Reihill 25c, Mrs. Crawford 25c.

Collected by Miss H. Sisson and Miss Mary Sisson.—Mary Sisson 25c, R. Touchburn 75c, Thomas Gillis 25c, W. M. Graham 50c, F. Blakely 50c, J. Grandy 50c, W. Gallaghar 20c, J. Gallaghar 25c, Mrs. Hannah 50c, Mrs. Montgomery 25c, Henry Sisson 25c, Mrs. W. Ward 35c, Thomas Sisson 10c, William Maxwell 50c, Mrs. G. Benson 10c, Mrs. Benson 25c, David Benson 25c. Friend 10c, R. Gillis 25c, Mrs. R. Gillis 25c, W. Strike 25c, Joseph Gillis 50c, J. Copeland 25c, W. Gardner 25c, G. Campbell 25c, A. Bisbee 25c, A. Brown 25c, J. Kelly 25c, R. Sisson 25c, Mrs. Carn 50c, R. Cox 50c, R. Cannada 25c, Joseph Gillis 50c, J. Holmes 25c, A. Bogue 50c, W. Wilson $1, H. Sisson $1.

Emily.

Christ's Church.

Collected by Miss E. Disbrow and Miss M. Davidson.—Mrs. W. Cottingham $2, Mrs. T. Stevenson $1.50, Mrs. Blackwell 50c, Mrs. Kent 50c, Mrs. Davidson $1, Mrs. Grandy 50c, Mrs. Lamb 25c, Mrs. D. Hartley 25c, Mrs. Hale 50c, Mrs. Rae 50c, Mrs. Robinson 50c, Mrs. Cromwell 25c, Mrs. English 50c, Miss Thurston 25c, Miss H. Balfour 25c. Mrs. Curry 25c, W. Curry $2, T. Stevenson $1, T. E. McQuade 50c, W. T. Cottingham $1, T. McNeilly $1, W. Timpson 25c, C. A. Jewitt $1, J. Shaw $1, W. Bradburn 25c, A Friend 25c, Mr. Thornton 25c, H. Niel 25c, R. Hodge 25c, J. Burney 50c, J. Stevenson 50c, W. Thorn $1, Robert Grandy $1, William Blood 50c, J. Stevenson 25c, A. McQuade $1, E. Gardner 25c, W. Gardner 50c, J. Thurston 25c, A. Finly $1, — Brady 50c. J. Elliott $1, C. Hartly 25c. James Montgomery 25c, J. Hannah 50c, J. Morrow 25c, W. Simpson 25c, A Friend 25c, Miss E. Disbrow 50c.

Collected at missionary meeting $6.62.

St. James's Church.

Collected by Miss Boate and Miss McConnell.—Mrs. M. Boate $1, Mrs. M. Lowes 75c, Mrs. M. Bolster 50c, Mrs. A. Clark 50c, Mrs. W. Kerr 25c, Mrs. J. Reid 50c, Thomas Franks $1, James Groves $2, M. Lowes $1, J. Bolster 25c, J. Mooney 25c, G. Ruth 25c, D. Finly 25c.

NEWCASTLE.

Collected by Mrs. J. J. Robson.—Fred. Farncomb $6, Mrs. Farncomb $1, Wm. Farncomb 50c, John Farncomb 50c, Alfred Farncomb 50c, Fred E. Farncomb 50c, Dora Farncomb 50c, Charles Farncomb 50c, P. Harnden 25c, Asa W. Wilmot 50c, John Neleaven $1, Mrs. F. Coulter 60c, Mr. Middleton 50c, Miss Steen 25c, Wm. Wagstaff $1, Mrs. Wagstaff 50c, Wm. Wagstaff, jr. 50c, F. Nicholson 25c, Jos. Adams $1, Martin Arple $1, Mrs. Thomas Banes 50c, J. J. Robson $5, Mrs. J. J. Robson $2. Miss Harnden $1, Miss Minnie Harnden 50c, J. P. Lovekin $5, Rev. H. Brent $5, Mrs. Brent $2. Miss Edith Brent $1, Chas. Brent $1, Mabel Brent $1, Willoughby Brent $1, Mrs. A. Wilmot $1, Miss Wilson 50c, Thomas Taylor $1, A Friend 50c, Mrs. Potts 50c, Andrew Thomas $1, Samuel Wilmot $5, J. Gibson 50c, Mrs. J. Gibson $1.50, D. J. Gibson 50c, Wm. Gibson $1, Miss Gibson $1, T Gibson $1, Mrs. T. Gibson $1, Mrs. R. Bennett 50c, Ralph Stutt 50c, W. C. Young $1, Matthew Clifford $1, G. R. Vann $1, J. Gibson 25c, F. Gibson $1, R. Williams $1, John Parnaby $1, Friends 40c, Richard Welsh $2.

Collected by Mrs. Northrop and Mrs. Boate.—H. S. Northrop $5, G. J. Bayly $2, R. Fothergill $2, Mrs. Pamblyn $2, Mrs. Jones $1, Ida Massey $1, Mrs. Foster $1, E. Gorman $2, Donation, R. T. Wilkinson $10, Mrs. Chandler $1, G. A. Jacobs $2, A. B. Kent $2, F. Martin 50c, R. T. Wilkinson $5, Geo. Wilson $1, Mrs. J. Lyman $3, Mrs. Downing 50c, F. Stillwell $1, Mrs. Boate $2, J. M. Mayell $1, Mrs. Montague 50c, Mr. Grose, senr. $1, Mr. Grose jr. $1, W. K. Katerson 50c, W. Pamblyn $1. Collected at meeting $10.

NORTH DOURO.

Collected by Rev. V. Clementi and Miss Macdonald.—Rev. V. Clementi $5, R. Casement $5, Mrs. Strickland $4, Mrs. W. W. Nicholls and family $3.10, R. A. Strickland $1, W. Strickland $1, A. Wiggin $1, J. Peters $1, E. Beatty $1, F. Bowker $1, C. Bowker $1, E. Jadis $1, J. Sawers $1, Mrs. Macdonald

$1, Friend $1, E. Leigh $1, A. Fowler $1, Mrs. Rubidge $1, W. C. Nicholls 50c, Mrs. P. Strickland 50c, G. Strickland 50c, W. Elder 50c, W. Smyth 50c, Mrs. Goheen 50c, Mrs. Lillicrap 50c, Mr. Westlake 50c, P. Amys 50c, L. Steel 50c, T. Gordon 50c, J. Garbutt 50c, Miss Macdonald 50c, C. Poingdestre 25c, G. Caddy 25c, J. Reid 25c, E. Keat 25c, J. Sutton 25c, S. Jamieson 25c, Mrs. Barlee 25c, Mrs. R. Graham 25c, C. H. Clementi 25c, Mary Watson 5c, Anne Bell 5c, Friend 5c.

PERRYTOWN.

St. Paul's Church.

Collected by Miss Eliza Campbell.—Thomas Wilson $1, Henry Lockington $1, George Patterson 50c, Mrs. G. Patterson 25c, W. Potts 25c, John Lucas $1, Mrs. W. Dean 25c, Mr. Ralph Noble 50c, Mrs. C. Dean 50c, Mrs. A. Mays 25c, James Wilson $1, Joseph Wilson 50c, James Robinson 25c, Mrs. A. Noble $1, Miss M. Leith 50c, Mrs. Gardiner 50c, Mrs. J. B. Griffith 25c, Mrs. R. P. Lewis 25c, Mrs. J. Dunbar 25c, Samuel Sleep 25c, Mrs. R. Norton 25c, Mrs. Harcourt 25c, J. McCormack 50c, D. McDonald 50c, J. Frank 50c, T. Campbell $1, Mrs. T. Campbell $1, Miss E. Campbell 25c.

Gore's Landing, Rice Lake.

Collected by Mr. Arthur Falkner.—Hugh Close $1, Mrs. Thomas Finlay $1, Mrs. Isaac Finlay 25c, Mrs. Thomas Ferguson 50c, Mr. John Kelly 25c, Arthur Falkner 25c.

PETERBOROUGH.

Collected by Mr. J. Hall.—R. A. Morrow $5, D. G. Hatton $5, H. Rogers $5, S. Smith $5. Mr. Bakewell $1, Mr. Bamston $1. Mr. Tamlin $1, Mr. Garland $1, Miss Ham $1, E. Stapleton 50c, T. Rountree 50c, Mr. Cassiday 50c, J. Cobb 50c, A. Hall 50c, H. Moore 25c, A friend 25c.

Collected by Mrs. Snyder and Miss Wrighton.—Mr. Comstock $1, E. Poor 25c, C. J. Caron $1, Mrs. McMan 50c, W. Eastland $1, Mrs. White 50c, V. M. Clementi 50c, G. Stewart 50c, E. Chamberlain $1, G. Stetham $5, G. Mitchell $1, J. Best $1, Mrs. Goodwin 25c, R. H. Stevens $1.50, William McCulloch 50c, G. Bonlee $1, T. Lannen 50c, J. Simpson $1, J. English 50c, W. English 25c, J. Buller 50c, W. Walsh $1, C. Ormond 50c, Dr. Bell $1, W. Fairweather $2, S. White $1, G. Cox $1, J. Stevenson $1, Mr. Grubb 50c, Mrs. Sherwood $1, W. H. Scott $1, W. Shaw $1, R. Way 50c, Miss Mason 25c, J. Hall $1, Mrs. McNab 50c, Wm. Cluxton 50c, J. Camajee $1, Wm. Reid $1, W. Boswell 50c, Mrs. Beatty 50c. Mr. Green 50c.

Collected by Mrs. Campbell.—Thomas Armstrong 50c, Henry Armstrong 20c, F. E. Archer $1, Henry Bennett $1, Miss Brown $1, Mrs. Bailey 25c, T. D. Bellefield $3. John Burnham $4, Mrs. Brownlee 25c. Rev. J. W. R. Beck $5, Miss Calcutt $2. Miss Conway $1, Miss Carpenter 25c, Thomas Craig 25c. Mr. Curtis $1, Mark Curtis $1, D. H. Campbell $10, Mrs. Campbell $4. Mrs. Crowe $1, Mrs. Dunlop $1, W. S. Deacon 50c. G. Dunsford $1, C. S. Dudman $2, Mrs. Denne 20c, John Denne 25c, Mr. Donnelly $1, Mrs. Donnelly $1, Edward Donnelly 50c, Mrs. Fowles 50c, Mrs. Green 50c. E. Gahan 50c, Mr. Gage $1, Mrs Hamlain $1, Mrs. Huntoon 25c, Miss Hilton $1, A. Ingraham $1, Mrs. Lony 25c, Mr. Morgan 25c, H. Morgan 30c, Mrs. Orde 25c, Mrs. R. Orde 25c, Mrs. Phillips 25c. John Reade 50c, R. D. Rogers $5, Mrs. Rogers $1, J. Z. Rogers $2, A. Sawyer 25c, Mrs Sargent $1. Mrs. H. Stewart 50c, H. Strickland $1, Mrs. Thompson 25c, Mrs. Taylor 25c, Mr. Whillard $1, Mrs. Whillard $1, W. P. Whillard 50c. R. Whillard 25c, H. Woolsey 50c, L. Yorke 50c, Mr. Sedgwick$ 1.

Collected by Mrs. Shaw and Mrs. Robinson—J. Wallis $5, J. Robinson $5, Mrs. Robinson $5, G. Crawford $5, Mrs. Forbes $2. Mrs. J. White $1, Mrs. Hamilton $1, Mrs. Brooks $1, Mrs. Pearse 50c, Mrs. Sexsmith 50c, Mr. Griffin 50c, Mrs. Geddy 25c, Miss Liddle 25c.

PORT HOPE.

St. John's Church.

Rev. F. A. O'Meara $5, H H. Meredith $4, T. M. Benson $1, J. Calcott $2, Mrs. Spaulding $4, D. Bethune $3, M. F. Whitehead $2, James G. Williams $2. H. M. Rose $1, J. F. Dewar $3, Wm. Brogdin $1, J. Mulligan $2, R. W. Smart $1, Arthur T. H. Williams $2, H. Gillet $1, Henry Forbes $2, Charles Brent $2, A Friend 50c, N. Kirchoffer $1, T. G. Anderson $5, Mr. Molson $5, W. P. Crombie $1, J. Hoffman $1, J. Williams 25c, P. Lauder $1, Mrs. Hoyland $1, C. S. Vinden $2, Horatio Charlesworth $1, W. Furby 25c, Mrs. Newman 50c, Mr. Gladman $1, Mrs. Fowler $2, Mrs. C. Smith $1, Mrs. Ralph Jones $2, Mrs. Fraser $1, Mrs. Williams $2, Charles H. A. Williams $3, W. S. Tempest $2, John Smart $2, J. King $1, Mrs. Lang $1, Mrs. Foster 25c.

SEYMOUR AND PERCY.

Mr. H. Ivey 50c, Mr. Dunk 50c, Dr. Wallace $4, Mr. Boucher $2, Mrs. Wright 50c, Mr. Ivey $1, Mr. Cockburn $4, Mr. Mirfields $1, Mr. Skinner $1, Mr. O'Dell $1, Mrs. Gibb 25c, Mr. Ferris 50c, Mr. Clarke $1, Mr. Archer 50c, Mr. Abbott 50c, Mr. Mainwright 50c, Miss Taylor 50c, Mrs. Stanbury $1, Mrs. Tilduly $1, Miss Boucher $2, Mrs. Bogart $1.20, Mr. Irvine 30c, Miss Rendle $1, Dr. Bogart $1, Mr. Linton $1, Miss Archer 50c, Mr. Tice $2.04.

Collected after meeting $2.04.

Collected at Percy.—Mr. Gorman $2, Mr. Humphries $1.

REPORT OF THE LAND COMMITTEE, FOR THE YEAR ENDING 30TH APRIL, 1868.

On page 16 of the Church Society's Report for the year ending 30th April, 1867, will be found a statement of lands sold between April, 1866, and the date of that Report.

Since that date the following sales have been made, viz. :

GENERAL PURPOSES FUND.

West-half Lot No. 25, *Con.* 3, *Caledon*, to Mrs. Hall, widow of the late tenant, for $1,000. ($100 on 1st January, 1868, and balance in nine equal annual instalments, with interest at six per cent. ; secured by mortgage).

Lot No. 1, *Con.* 1, *Fenelon*, to Lawrence Mason, for $2,000. ($200 down, $500 on 1st July, 1868, balance in six equal annual instalments, with interest at seven per cent. ; secured by mortgage.)

South-half Lot No. 25, *Con.* 8, *Innisfil*, to Robert Reid and Thomas G. Smith, for $500. ($125 down, balance in three equal annual instalments, with interest at seven per cent. ; secured by mortgage).

Lot No. 16, *Con.* 1, *Garafraxa*, to Dugald McLeod, for $3,000 cash.

WIDOWS AND ORPHANS' FUND.

Part of Lot No. 3, *South Side of Adelaide Street, Toronto*, to George Clarke, for $1,800. ($400 down, balance in five equal annual instalments, with interest at seven per cent. ; secured by mortgage.)

NOTTAWASAGA ENDOWMENT.

South-half Lot No. 26, *Con.* 7, *Nottawasaga*, to Edward Kelly, for $3,005. ($605 down, balance in four equal annual instalments, with interest at seven per cent. ; secured by mortgage).

CATHEDRAL ESTABLISHMENT.

West-half Lot No. 5, *Con.* 11, *Belmont*, to William Burgess, for $500. ($100 down, balance in four equal annual instalments, with interest at seven per cent. ; secured by mortgage).

(Signed) T. B. FULLER,
Chairman.

CHURCH SOCIETY'S BOARD ROOM,
13th May, 1868.

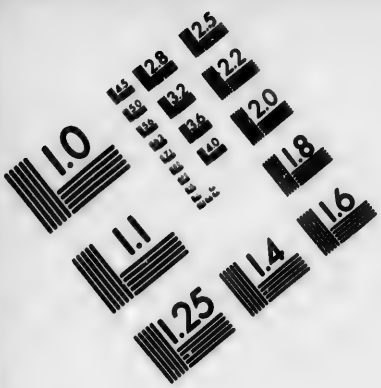

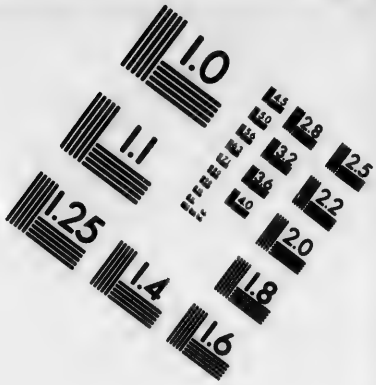

IMAGE EVALUATION
TEST TARGET (MT-3)

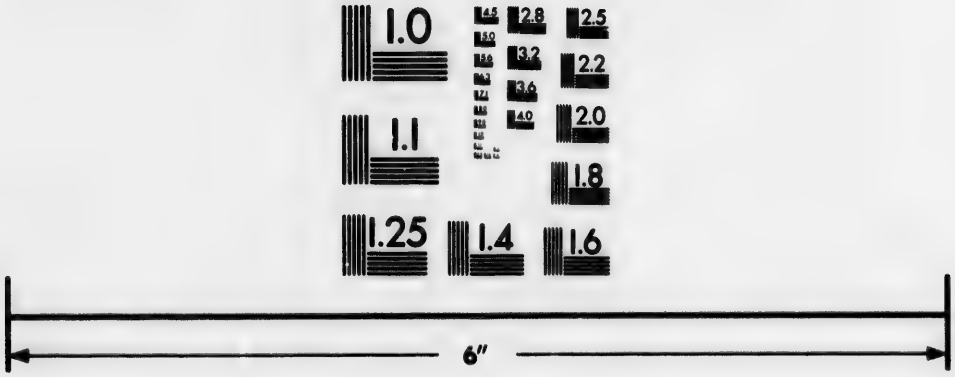

Photographic
Sciences
Corporation

23 WEST MAIN STREET
WEBSTER, N.Y. 14580
(716) 872-4503

2.8
2.5
3.2
2.2
2.0
1.8
1.0

TABLE OF CONTENTS

	Page
Officers of the Society	iii
Constitution	5
Rectory Lands By-law	12
Report	13
APPENDIX:	
Auditors' Report	18
Trial Balance	20
Statement of Receipts and Expenditure	22
Statement of Investments	24
Detailed Statement of Mission Fund	28
" Indian Mission Fund	30
" Widows and Orphans' Fund	32
" Divinity Students' Fund	34
" General Purposes Fund	34
List of Life and Incorporated Members	40
Subscriptions and Donations paid direct to Parent Society	43
Collections not acknowledged in previous Report	44
Tabular Statement of Parochial and Quarterly Collections	46
SUBSCRIPTION LISTS:	
Home District	56
Gore and Wellington District	64
Niagara District	74
Simcoe District	78
Newcastle District	82
Report of Land Committee	89